Kerr & Begg
STATIONERS,
Opposite Bank of B.C.

Victoria Daily Times.

'LOOK IT UP'
and you will find it there.
COCHRANE & MUNN

VOL. 15 VICTORIA, B.C., FRIDAY, OCTOBER 2, 1891. NO. 81

79--CASES--79

NEW GOODS

—AT—

ERSKINE'S BOOT AND SHOE EMPORIUM

132 Government Street, corner Johnson.

I HAVE THE FOLLOWING DESIRABLE PROPERTIES ON MY LIST:

A good business corner on Douglas street, 60 ft. frontage.....$21,000
A corner lot on Government street........................ 7,000
½ acres near the tram car on Oak Bay avenue.............. 500
Lots in Victoria West.............................Various Prices
Lots on the Fernwood road and Spring Ridge................ 800
A well situated lot on Government street.................. 5,000
A lot and two houses, yielding 12 per cent................ 2,400
Two 2-story houses, modern improvements, conveniently situated in an improved part of the city, value $3000 each. Can be purchased by paying $400 down and the balance in monthly payments in lieu of rent.
I have also some good farms and a few choice 5-acre blocks.

$10,000 to Loan on improved security at Current Rates.

C. G. BALLENTYNE
BROKER.
61 Government St., over Brown & White's Store

TO THE LADIES OF VICTORIA:

The pleasure of your presence is requested at the opening of

FALL MILLINERY,

on Monday, the 28th September, commencing at 10 a.m.

MRS. W. BICKFORD,
SOMERSET HOUSE, - - 63 FORT STREET.

HEISTERMAN & Co. ESTABLISHED 1864
INSURANCE, FINANCIAL &
REAL ESTATE AGENTS.
VICTORIA, B. C.
CITY PROPERTY, FARM LANDS ON V.I. & MAINLAND
MONEY TO LOAN, CONVEYANCING & NOTARIES PUBLIC
GENERAL AGENTS, BRITISH COLUMBIA
MUTUAL LIFE INS COMPANY of N.Y.

BIG FIRE IN HALIFAX.

WAREHOUSES AND FACTORIES DESTROYED.

Part of the Harbor Front Swept—The Loss Will Be Extensive—Narrow Escape From an Explosion—The Fire Now Under Control.

HALIFAX, N.S., Oct. 2.—The most disastrous fire that has visited Halifax for years is now raging. It broke out before one o'clock a.m., in Merlin's planing mill, on Taylor's wharf, near the Cunard wharves. In a few minutes the place was all ablaze, and the fire spread rapidly. A gentle breeze from the north carried showers of live sparks to the buildings, vessels and whaves south of the fire. The whole department was called out, and engines from Dartmouth came over to render assistance. Within an hour Merlin's mill, Wilson's blacksmith shop, John Taylor & Co's. big fish warehouse, filled with pickled fish, Brookfield Bro's lumber warehouse and yards, all on Taylor and Brookfield's wharves, were destroyed. By this time the fire had spread to the Liverpool wharf on the north and burned out Butler's spar yard; B. Swenerton, millers' agent; the Halifax broom factory; J B Neilly & Co., commission merchants; and Stratford Bros., oil dealers. Large quantities of petroleum were stored on this wharf, and there was great fear of an explosion. This was prevented by rolling the oil on the dock. The fire spread simultaneously to the south wharf, and soon the immense fish warehouses of John Taylor & Co., were a prey to the flames. The firemen are now directing their efforts to prevent the spread of the flames to the big fish warehouse of Daniel Cronin, on the south, and to T. A. S. DeWolf & Sons, agents of the Anchor Line, on the north. A score of schooners lying at the burning wharves quickly moved out into the harbor. By two o'clock this morning the whole block from Cronin's on the south to the north of Hamilton's wharf on the north, almost adjoining the Cunard wharves, had been destroyed. The city is crowded with visitors attending the exhibition, and 10,000 spectators line the wharves in the vicinity of the conflagration. The oil is mostly importations of the Standard Oil Co. and the Eastern Oil Co. The military has been called out, and the Admiral has ordered out all man-of-war sailors, with their hand engines and reels. The Royal Engineers are blowing up buildings to prevent the spread of the fire. So far no loss of life is reported.

11 a.m.—The fire is now under control.

Attempt on Francis Joseph's Life.

VIENNA, Oct. 1.—A profound sensation has been created by a dispatch from Reichsenberg, Bohemia, which, while announcing the safe arrival at that place of the Emperor Francis Joseph, also brings the startling news that during last night an attempt was made to blow up a bridge at Rosenthal, a suburb of Reichsenberg, by means of a bomb. Fortunately the plot was discovered and frustrated. It is supposed the bomb was placed where it was in the hope of killing the Emperor, whose train crossed the bridge in question. No arrests are reported and the capital is anxiously awaiting additional particulars.

Eight Miners Killed.

LONDON, Oct. 1.—A dispatch from Bridge End, Glamorgan county, Wales, reports the killing of eight miners by the over-winding of the pit gear at Abergunfi Colliery, near that place.

Madame Boulanger's Grief.

PARIS, Oct. 1.—Madame Boulanger, widow of General Boulanger, residing at Versailles, on being informed of the tragic death of her husband at Brussels yesterday, fainted, and since then she has been in a state of the deepest dejection, and apparently overcome with grief. Boulanger will be buried on Saturday afternoon.

DEACON WHITE.

The Great Wall Street Operator Who Has Just Failed.

Stephen Van Cullen White, whose failure has created so great a sensation, has been a pillar in Plymouth church, Brooklyn, N.Y., for a number of years. He was born August 1, 1831, in Chatham county, N. C., his father being a descendant of a Pennsylvania Quaker family, which migrated south after the Revolution, and his mother a member of one of the oldest families of his native state. His father was a bitter opponent of slavery and was compelled to leave the state during the Nat Turner uprising in 1831, six months after young Stephen was born. The elder brother paid for his tuition in Knox College in 1854. After graduating from college he became a bookkeeper in St. Louis. He was admitted to the bar subsequently, and began practice in Des Moines, Iowa. He was successful, but in 1855 came to New York and joined a Wall street firm, which was afterwards known as Marrin & White, and in 1882 as S. V. White & Co. Mr. White made his greatest reputation upon the street in connection with Deleware, Lackawanna & Western stock in March, 1884. He cleared at least $1,000,000 by the operation. He was a great friend of the late Henry Ward Beecher. Mr. White's downfall is owing to his being a "bull" on corn. He carried 15,000,000 bushels and the price had fallen from 70 to 52, making his losses some $2,000,000.

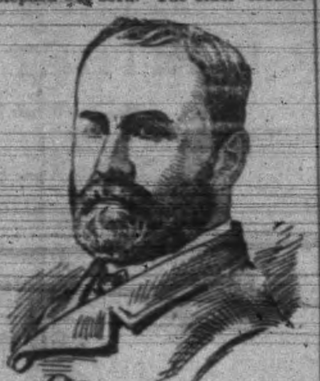

The Liberal Convention.

NEWCASTLE, Oct. 2.—Long before the doors of the hall in which the great National Liberal Federation congress is holding its sessions were thrown open to-day, large crowds assembled without the building, clamoring for admittance. When Dr. Spence Watson, president of the National Federation, rapped for order, he found himself surrounded, as yesterday, by the foremost Liberals of England, Scotland and Wales, who occupied seats on the platform, while, confronting him in the main body of the hall, sat and stood an audience which occupied every available foot of space. When the preliminaries of the opening day's session were gone through, Sir G. O. Trevelyan, M.P., offered a resolution condemning the system of registration as excluding many voters, also favoring shorter sessions of Parliament and providing that all elections shall take place the same day and recommending the principle of paying members of the House of Commons for their services as representatives of the people. The resolution laid particular stress on the fact that only through the adoption of this principle could an adequate representation in Parliament of the labor interest be secured. Sir George spoke at some length in support of this resolution, taking occasion to express the opinion that in no case should the compensation of a member of the House of Commons exceed £300 per annum. The resolution was seconded by Samuel Story, M.P., of Sunderland, and unanimously adopted. Sir Wilfred Lawson, member of Parliament for Cockermouth, Cumberland, and president of the United Kingdom alliance for the suppression of the liquor traffic, moved a re-affirmation of the Council's declarations in favor of amending or ending the House of Lords, favoring local option, reform of the land laws, repeal of the laws of primogeniture and entail, enfranchisment of lease-holders and disestablishment and disendowment of the Church of Scotland. Sir Wilfred in supporting his motion said the period for mending the House of Lords had passed away, and therefore he advised its abolition.

Leland Stanford University.

MENLO PARK, Cala., Oct. 1.—The Leland Stanford, Jr., University at Palo Alto was opened this morning with impressive ceremonies. Mr. Stanford, founder of the institution, delivered a brief address, in which he referred to his confidence in the trustees and to the general purposes of the university. Judge J. McM. Shafter followed in a speech on behalf of the board of trustees. President Kellogg, of the University of California, spoke in a pleasant way of the new rival of his own university, and President Jordan, of the Stanford institution, concluded the speaking with a long and polished address.

Sir Hector Leaves Ottawa.

OTTAWA, Oct. 2.—Sir Hector Langevin left the city to-day, and will in future reside in Quebec. None of the Ministers saw him off. The two members for the city and one or two local Government contractors were all who went to the station to bid him good-bye.

Empress of India Starts.

YOKOHAMA, Oct. 2.—The Empress of India, of the C.P.R. line, left here this afternoon for Vancouver.

THE FAIR DOING WELL

A GREAT CROWD OF VISITORS YESTERDAY.

Many Present To-Day—Success of the Exhibition Assured—The Fireworks To-Night—More Names of Those Who Won Prizes.

Fully 5000 persons visited the fair grounds yesterday, the gate receipts exceeding the sum of $1650. This at 50 cents per ticket would represent 3300 while the first mentioned number could easily be made up if season tickets and invitation cards are counted. Under these circumstances alone the great Victoria fair of 1891 is a pronounced success in public estimation. Of course there is a certain amount of grumbling in certain quarters; it is not often otherwise. In some cases there is perhaps cause for it, but it is the prerogative of the public to grumble. In this instance the officials promise to do all in their power to meet the complaints. The races and other sports yesterday formed a considerable attraction, but the exhibition was the prime factor in this respect, and made a grand object lesson. The magnificent display of Falconer's Vinegar Works on the ground floor has been purchased by G. E. Hawes, of the Toronto grocery. Then the exhibit of Mr. T. W. Fletcher must not be forgotten. He puts up two of the celebrated Shoninger Co.'s pianos "for competition against any pianos in the fair for brilliancy of tone, touch and general excellence," and is confident of the result. He also shows several of the Domestic sewing machines, in cases and in stands. Munro Miller's bindery, in course of operation, also attracts considerable interest, showing as it does the delapidated condition in which people often send books and periodicals to the bindery, and the contrast thereto when they get the goods back. Spratt & Gray have a nice exhibit of foundry articles, among which is a small perpendicular engine.

To-day the attractions outside the fair were the Jockey Club races and the exhibition of the Victoria Athletic Club, the members of which, during the morning entertained a large concourse of spectators.

To-night there will be a grand fireworks display from the centre of the Driving Park. Professor Hand has the work in charge, and if his name is not sufficient guarantee for a grand display, the remembrance of what he did on the occasion of the Queen's birthday celebrations will suffice. There is every promise of the greatest crush of the fair this evening on this account alone. Mr. Pferdner's band deserves no small commendation for its efforts during the fair.

POULTRY.

Light Brahma cock—Dr Milne; 2, J T Wilkinson.
Do. hen—F Sturdy, 1 and 2.
Do. cockerel—Dr Milne; 2, F Sturdy.
Do. pullet—Dr Milne; 2, F Sturdy.
Dark Brahma cock—Dr Milne; 2, F Sturdy.
Do. cockerel—Flett Bros.
Do. pullet—F Sturdy; 2, J B Carmichael.
Buff Cochin cock—Dr Milne, 1 and 2.
Do. hen—Dr Milne, 1 and 2.
Do. pullet—G W Henry; 2, J B Carmichael.
Partridge Cochin cock—Dr Milne; 2, F Sturdy.
Do. hen—Dr Milne; 2, F Sturdy.
Do. cockerel—J B Carmichael, 1 and 2.
Do. pullet—Dr Milne; 2, F Sturdy.
Black Cochin hen—J B Carmichael.
White Cochin cock—Dr Milne.
Do. hen—Dr Milne, 1 and 2.
Do. pullet—Dr Milne.
Langshan cock—Dr Milne; 2, JB Carmichael.
Do. hen—Dr Milne; 2, J B Carmichael.
Do. pullet—Dr Milne, 1 and 2.
Houdan cock—J T Wilkinson.
Do. hen—J T Wilkinson.
Wyandotte, laced cock—Dr Milne; 2, Flett Bros.
Do. hen—Dr Milne; 2, Flett Bros.
Do. cockerel—Flett Bros.
Do. pullet—Flett Bros, 1 and 2.
Wyandotte white cock—Dr Milne.
Do. hen—Dr Milne.
Barred Plymouth Rock cock—Dr Milne.
Do. hen—Dr Milne, 1 and 2
Do. cockerel—Dr Milne, 1 and 2.
Do. pullet—Dr Milne, 1 and 2.
White Plymouth Rock cock—J W Pittock; 2, Flett Bros.
Do. hen—J W Pittock; 2, Flett Bros.
Do. cockerel—Flett Bros; J W Pittock.
Do. pullet—Flett Bros; 2, J W Pittock.
Dorking, colored, cock—F Sturdy.
Do. hen—F Sturdy.
Do. cockerel—F Sturdy, 1 and 2.
Do. pullet—F Sturdy.
Do. Dorking silver grey cock—F Sturdy.
Do. hen—F Sturdy, 1 and 2.
Do. cockerel—F Sturdy, 1 and 2.
Dorking silver grey pullet—F Sturdy, 1 and 2.
Minorca, black cock—J T Wilkinson; 2 Dr Milne.
Do. hen—Dr Milne; 2, F Sturdy.
Do cockerel—Dr Milne.
Do. pullet—Dr Milne, 1 and 2.
Black Spanish cock—J T Wilkinson.
Do. hen—F Sturdy, 1 and 2.
Do. pullet—F Sturdy.
Brown Leghorn cock—Dr Milne 1 and 2.
Do. hen—Dr Milne; 2, Flett Bros.
Do. cockerel—Flett Bros, 1 and 2.
Do. pullet—F Sturdy, 2, Flett Bros.
White Leghorn cock—Dr Milne; 2, Flett Bros.
Do. hen—Flett Bros; 2, Dr Milne.
Do. cockerel—Flett Bros; 2, W G Laker.
Do. pullet—W G Laker; 2, Dr Milne.
Silver spangled Hamburg cock—F Sturdy, 1 and 2.
Do. hen—F Sturdy, 1 and 2.
Black Hamburg cock—F Sturdy.
Do. hen—F Sturdy.
Do. cockerel—F Sturdy.
Do. pullet—F Sturdy.
Black breasted R game cock—Mrs T Black.
Do. hen—T Black, 1 and 2.
Do. cockerel—T Black, 1 and 2.
Do. pullet—T Black, 1 and 2.
Pyle game hen—T Black.
Do. cockerel—T Black, 1 and 2.
Do. pullet—Carter & Tolmie.
Duck wing game cock—Carter & Tolmie, 1; T Black, 2.
Do. hen—G A Perrin, 1; Carter & Tolmie, 2.
Do. cockerel—Carter & Tolmie, 1; Sir Joseph Trutch, 2.
Do. pullet—Carter & Tolmie, 1; Sir Joseph Trutch, 2.
Any other variety game cock—Carter and Tolmie.
Do. hen—Carter and Tolmie.
Do. cockerel—Carter and Tolmie.
Do. pullet—Carter and Tolmie.
Invincible cock—Carter and Tolmie.
Do. hen—Carter and Tolmie.
Do. cockerel—Carter and Tolmie.
Do. pullet—Carter and Tolmie.
Duck wing cock—Carter and Tolmie.
Do. hen—Carter and Tolmie.
Do. cockerel—Carter and Tolmie.
Do. pullet—Carter and Tolmie.
Pyle cockerel—Carter and Tolmie.
Pyle pullet—Carter and Tolmie.
Any other variety cock—Carter and Tolmie.
Do. hen—Carter and Tolmie.
Do. cockerel—Carter and Tolmie.
Do. pullet—Carter and Tolmie.
Any other variety not mentioned in division H, cock—Carter and Tolmie.
Do. hen—Carter and Tolmie.
Do. cockerel—Carter and Tolmie.
Do. pullet—Carter and Tolmie.
Seabright Bantam cock—Miss S Hiscocks.
Seabright Bantam hen—Miss S Hiscocks.
Seabright Bantam cockerel—Miss S Hiscocks.
Seabright Bantam pullet—Miss S Hiscocks.
Pekin Bantam cockerel—R P McLennan.
Breeding Pen Light Brahmas (2 entries) F Sturdy.
Do. Dark Brahmas—F Sturdy.
Do. Partridge cochin (4 entries)—Fred Sturdy; 2, J B Carmichael.
Plymouth Rock, white—Flett Bros, Somenos.
Silver Grey Dorkings—F Sturdy.
Brown Leghorns—Flett Bros.
White Leghorns—Flett Bros.
Golden Spangled Hamburgs—F Sturdy.
Silver Spangled Hamburgs (2 entries)—F Sturdy; 2, Frank Campbell.
Golden Polands—Frank Campbell.
Exhibition Black Red game—Frank Campbell; 2, Mr Thomas Black.
Black Red Bantams—Frank Campbell.
Turkeys, bronze male (4 entries)—Dr Milne; 2, Fred Sturdy.
Turkeys, bronze female (3 entries)—Dr Milne; 2, Fred Sturdy.
Ducks, pair Rouen (5 entries)—Fred Sturdy, 1 and 2.
Pair Aylesbury (2 entries) J B Carmichael, 1 and 2.
Pair Pekin (7 entries)—J B Carmichael, 1 and 2.
Rabbits (lop ear)—George Wall.
Rabbits (Angora) Owen Pannell.

PIGEONS.

Black carrier cock—Miss A Miller.
Black carrier hen—Miss A Miller.
Almond tumbler cock—Miss A Miller.
Almond tumbler hen—Miss A Miller.
Tumblers, other variety, cock — Miss A Miller.
Tumblers, do., hen — Miss A Miller.
Any variety, cock—G A Perrin.
Any variety, hen—G A Perrin.
Largest collection poultry made by one exhibitor—F C Sturdy; 2, Dr Milne.

DAIRY PRODUCE.

Butter in rolls, (16 entries)—H Ruckle; 2, J D Bryant; 3, J M Gray; 4, A C Wells.
Packed butter, (6 entries)—H Ruckle; 2, A C Wells; 3, E Greyell.
Barrel of butter in rolls, (4 entries)—A C Wells; 2, Jane Evans; 3, J M Gray; 4, E Greyell.
Best cheese—A C Wells.
Eggs, (3 entries)—Mr R W Hodgson.
Best loaf of bread, (31 entries)—Mrs Coltart, medal; 2, Mrs M J Goodwin, diploma.
Assortment of cakes, (4 entries)—Mrs W P Lindley; 2, Mrs T W Carter, jr.
Collection of biscuits—M R Smith & Co.

FANCY WORK.

Best collection of Ladies' Fancy work, the work of one person, (2 entries)—Mrs R W Hodgson, Somenos, medal.
Honiton Lace, (3 entries)—G Richardson; 2, W H Ladner.
Darned net, (9 entries)—Mrs C Jones; 2, Mrs Isa Gordon; Mrs Thos Black, diploma.
Outline work, figures, (13 entries)—Miss A Miller; 2 Miss Isabel Jones; Mrs McTavish, diploma.
Applique work on satin, (2 entries)—Miss A Miller.
Applique work on plush—Miss A Miller.
Applique work on cloth (2 entries)—Miss A Miller; 2, Mrs R W Hodgson.
Applique work floral,—Mrs R W Hodgson.
Arrasene work, (four entries)—L Drake; 2, Miss A Miller.
Gentleman's Handkerchief case (four entries)—Mrs W Bickford; 2, Mrs C Jones.
Knitted slippers, (3 entries)—Miss A Miller.
Embroidered slippers, (4 entries)—Miss A Miller.
Crewel embroidery, (4 entries)—Miss A Miller, 2, Miss S Colvert.
Chenille work, (6 entries)—Miss Webster; 2, Mrs W Bickford.
Crochet work, cotton, (6 entries)—Mrs T W Carter, jr.; 2, Mrs W Cullin.
Crochet work in wool, (5 entries)—Miss Phillips; 2, J D Bryant.
Crochet work in silk, (2 entries)—Mrs T W Carter, jr.; 2, Mrs R W Hodgson.
Ring work, (3 entries)—Mrs T W Carter, jr.; 2, Miss A Miller.
Perforated cloth work—Miss A Miller, Victoria.
Braiding, (7 entries)—A E Mills; 2, Mrs Isabella Jones; Mrs W Cullin, diploma.
Drawing room screen, (3 entries)—Miss A Miller; 2, Miss M E Jones.
Embroidery on satin, (4 entries)—Miss A Miller.
Embroidery on plush, (4 entries)—Miss Webster.
Embroidery, chain stich—Mrs C Jones.
Silk rope embroidery—Mrs W Bickford.
Kensington embroidery, (3 entries)—Mrs C Jones; 2, Mrs W Bickford.
Darned socks and stockings, (3 entries)—Mrs F Monk.
Queen Anne darning—Mrs T W Carter, jr.
Ladies' upholstered work—Mrs M Fraser.
Panels, worked, (3 entries)—Miss A Miller; 2, Mrs E A Bates.
Ribbon work—Mrs Webster; Miss A Miller.
Ribbonsene work—Miss A Miller, Victoria.
Tatting, (2 entries)—Mrs T W Carter, jr.; 2, Mrs H Lester.
Piano or table scarf, (8 entries)—M J Jones, Nanaimo; 2, Mrs W Bickford; Miss A Miller, diploma.
Worked whisk holder—Miss Isabel Jones.
Worked parlor satchel, (3 entries)—Miss Isabel Jones; 2, Mrs T W Carter, jr.
Hand bag with monogram, (2 entries)—Mrs M Fraser; 2, Mrs C Jones.
Jewel case and pin cushion combined—Mrs R W Hodgson.
Sofa pillow, (8 entries)—Mrs M Fraser; 2, Miss A Miller.
Toilet set, (5 entries)—Mrs A Miller; 2, Mrs F Adie.
Table doylies, (3 entries)—Miss A Miller.
Set table mats, (4 entries)—Rita McTavish; 2, A E Mills.
Berlin wool work, (2 entries)—G W Edwards, Vancouver; 2, Miss M E Jones.
Carriage Afghan, (3 entries)—J W Bickford; 2, Chas R W Hodgson.
Macrame work, (3 entries)—Miss S Colvert; 2, Mrs R W Hodgson.
Transfer work—Mrs R W Hodgson.
Woolen shawl—Mrs F Adie.
Counterpane, domestic wool—Mrs R W Hodgson.
Counterpane, knitted, (6 entries)—Mrs H Lester; 2, Mrs A LeBlanc.
Counterpane, crocheted, (3 entries)—Mrs F Adie; 2, Mrs M E Jones.
Fancy wool shawls—Mrs F Adie.
Fancy knitted cotton stockings, (3 entries)—Mrs T W Carter, jr.; 2, Mrs R W Hodgson.
Plain wool stockings, (5 entries)—Mrs C Jones; 2, Mrs F Adie.
Plain wool socks, (7 entries)—Mrs C Jones; 2, Mrs R S Hase.
Silk stockings, children's,—Mrs T W Carter, jr.
Silk mitts, (2 entries)—Mrs T W Carter, jr.; 2, Mrs F Adie.
Coarse wool mittens—Mrs T W Carter, jr.
Coarse wool gloves, (2 entries)—Mrs Wandall. 2, Mrs C Jones.
Socks and stockings, fine, (2 entries)—Mrs R W Hodgson.
Flannel shirts, hand made, (2 entries)—Mrs C Jones; 2, Miss Isabel Jones.
Flannel night gown—Mrs T W Carter, jr.
Quilt, cotton patchwork, (5 entries)—Mrs W Cullin; 2, Miss J T Black.
Cloth quilt—Mrs T W Carter, jr.
Silk quilt—Mrs Black.
Quilt, log cabin—Mrs R B Devlin.
Crazy patchwork, (3 entries)—Miss Glaxiola; 2, Mrs R B Devlin.
Rag mats, (8 entries)—Miss E Pope; 2, Mrs M A LeBlanc.
Mats of any kind, (2 entries)—Miss G Richardson; 2, Miss L Calvert.
Crochet lace, (6 entries)—Mrs H Lester; 2, Miss S Calvert.
Knitted lace, (5 entries)—Mrs C Jones; 2, Mrs T W Carter, jr.
Tea cosey, (3 entries)—Mrs W Bickford; 2, Miss Isabel Jones.
Drawn work, (7 entries)—Miss Isa Gordon; 2, Miss A Crawford.
Collection of ladies' work, (2 entries)—Mrs R W Hodgson, medal.
Collection of ladies' bonnets — Mrs R W Hodgson.
Infants' caps, (2 entries)—Mrs R W Hodgson.
Head dress—Mrs R W Hodgson.

FALCONER'S VICTORIA VINEGAR WORKS display a full line of their manufacture, namely:—Pure malt vinegar, tomato catsup, worcester sauce, fruit syrups, raspberry vinegar, flavoring extracts and mixed pickles. This is a new industry and has made a very creditable display, a home enterprise which people ought to patronize. Mr. Falconer is offering a prize of a pound bottle of lemon extract to the young lady under 18 years of age who can make the best lemon pie; entries to be received up till to-morrow afternoon.

Jameson the grocer sells Pyle's Pearline 20 cents per pound. Three, a half.

TO DEPOSITORS

The British Columbia Land & Investment Agency, Ld.

(SUCCESSORS TO ALLSOP & MASON.)

In view of the low rate of interest given by the Dominion Savings Bank Department, and the restrictions imposed as to the amount to be deposited, this Company is now prepared to receive money on deposit, in large or small amounts, at interest at the rate of 5 per cent. per annum, and on favorable terms as to notice, etc.

The offices of the Company have been removed to 40 Government street, the premises lately occupied by the Telegraph Company.
Dec. 30.

P. & M.
OFFER FOR SALE:

$1000—ONE-AND-A-HALF STORY HOUSE, Edmonton road. Four rooms; lot 45x136; ⅓ cash, balance on mortgage.

$2000—TWO NEW HOUSES on Collison street; three bedrooms, parlor, dining room, kitchen, pantry and bath; woodshed; ⅓ cash, balance in two years at 8%.

$2265—ONE TWO STORY HOUSE (new) on Fort street car line; three bedrooms, parlor, dining room, kitchen, bath, pantry and closets; $900 cash, balance $15 for seven years and seven months without interest.

$2600—ONE COTTAGE on Third street, containing five rooms, bath and pantry and woodshed; lot 50x135 to a 20 ft lane; $1000 cash, balance at 8%.

$1700—ONE COTTAGE on Chatham street; five rooms, kitchen and bath; $800 cash, balance 8%.

$2800—ONE NEW SIX-ROOMED HOUSE, with hall, pantry and woodshed, on Craigflower road; ⅓ cash, balance in one, two and three years.

$2650—THREE LOTS with house containing seven rooms and woodshed, barn, etc., never failing spring well with force pump. A bargain.

$4700—ONE LARGE EIGHT-ROOMED HOUSE on Discovery street, with all modern conveniences; $2500 cash, balance at 8%.

TO LET:

$14 PER MONTH—One nice new house, Craigflower road.
$17 PER MONTH—Two new houses on Fort street car line.
$26 PER MONTH—Ten roomed house, Simcoe street; bath, hot and cold water, etc.

Also lots in all parts of the city at the lowest prices.

Office of the Dominion Building and Loan Association.

When buying, selling or renting, do not fail to give us a call.

PAGE & MacGREGOR,
BROKERS.
18--Trounce Avenue--18

AS VIEWED BY A VISITOR

REV. R. N. GRANT'S IMPRESSIONS OF VICTORIA.

Things That Strike an Eastern Man as Strange—A City of Large Business—Causes of Prosperity—Praise for Nanaimo and Westminster.

Rev. R. N. Grant ("Knoxonian"), who was in Victoria for a few weeks lately, writes as follows in the Canada Presbyterian:—

Victoria, the capital of British Columbia, resembles Halifax more than it resembles any other city in the Dominion. Halifax is a seaport, so is Victoria; Halifax is a naval station, so is Victoria; Halifax has accumulated capital, so has Victoria; Halifax is intensely British, so is Victoria; Halifax, or a part of it at least, has no particular love for confederation, and it must be confessed that there are some excellent people in Victoria who have no special desire to fight or die for connection with the "Back East."

An Ontario man is not long in Victoria until he realizes that he has struck a city very unlike any other he sees at home. In the first ten minutes you are pretty sure to see a dozen Chinamen, and of course that is something new. In the next ten you may meet half-a-dozen "middies" from one of the men-of-war in port, and that too is a new sight. You hire a conveyance of some kind, and before you are in it five minutes you discover that whether it is one horse or two horse it is unlike anything you ever rode in at home. You go into a store and buy something and your bill perhaps gently reminds you that you are on the coast. Your barber is a first-class artist, but he has a soul and a scale of prices that despise "Back East" figures. Drop into one of the courts and the first thing you notice is that the judges and lawyers wear white wigs. Listen to the business men talk and you soon learn that hundred dollar bills are shoved around as freely as tens in an Ontario city. Go out into the residential parts of the city and you notice that nearly all the houses are built of wood, that nearly all are painted a yellowish brown colour to withstand the effects of the rainy season, and that nearly all are more or less ornamental in style of architecture. Listen to any two persons conversing, and just as likely as not they are discussing the catch of salmon on the Fraser, or the strike in the coal mines at Nanaimo, or the forced return of the sealing vessels, or the arrival of one of the "Empresses."—topics that you would not hear touched in Ontario in a century. Almost everything is different from what you see in any Ontario city or town and this difference makes Victoria intensely interesting to an Ontario man. He is never wearied looking at "the same old thing over again." The climate is different, the business in many lines is new to him, the "old-timers"—mainly Scotchmen and Englishmen who came out from the old country in the Hudson Bay and Crown Colony days—are in many respects unlike any class at present in Ontario. These and many other considerations make Victoria an exceedingly interesting city to visit. The interest is increased by the great business activity prevailing at the present time. Splendid business blocks are being built on the principal business streets, and in the residential parts of the city new buildings meet you almost everywhere. I am not sufficiently familiar with the features of a boom to know one when I see it, but it struck me there was a slight suggestion of a boom in Victoria. I asked several leading citizens, and they assured me that it was "the natural growth of the place." Let it go at that. They should know better than a visitor about the growth of their own city.

I have often heard that the people of Victoria are a little cold and exclusive in their treatment of strangers. Exactly the reverse was my experience. Being an intensely British people, shut off from the rest of the Dominion by Principal Grant's "sea of mountains," some of them may seem a trifle "offish" at first sight, but on further acquaintance the apparent "offishness" soon wears away, and the visitor finds as genial, kindly, large-hearted people in the British Columbia capital as can be found in any part of the Dominion. That some of the Victoria people have no special love for confederation is, I believe, a fact—an unfortunate fact it may be—but a fact all the same. They are not alone, however, in their lack of love for the confederation compact. There are excellent people in Halifax, St John, Fredericton and other eastern places who are not fired with ambition to fight or die for confederation. No doubt habit has much to do with our forms of speech, but it is something more than habit that makes some Halifax and Victoria people say to an Ontario man: "You have come from Canada." These good people have never yet realized that they live in Canada and are themselves Canadians.

The present business activity of Victoria, I was told, dates from the building of the Canadian Pacific Railway. The Pacific end of the road was built from the west, and Victoria was the principal base of supplies. Since that time the city has grown rapidly, and there are no signs of abatement visible to the eye of the casual observer. The prosperity puzzles an Ontario man. Brought up in an agricultural country, we Ontario people are likely to think that a city or town cannot amount to anything unless it is buttressed by rich agricultural lands. Here is a busy, progressive, wealthy city with scarcely enough agricultural land around it under cultivation to raise enough chicken feed for the local market. Ask a Victoria man what are the factors that produce the prosperity, and he at once tells you that they are the timber and the lumber trade, the coal, the fisheries, the presence of the war ships, the seal industry and the mines. If the Ontario man has any sense he says very little on the subject, because he knows that with the exception of the lumber and timber business these are factors with which he is not familiar. If the Ontario man is gifted in the art of discussing things he does not understand, and some Ontario men are highly gifted in that way, he may not go very far until he reveals the fact that he really does not know the color of a sealskin when it comes out of the water. About the only thing an Ontario man can feel absolutely certain of, looking at the business of Victoria, is that there may be great business prosperity without agriculture.

NANAIMO.

Seventy miles north of Victoria, on the east side of the island of Vancouver, and close down to the water's edge, stands the city of Nanaimo. The streets are laid out in a rather irregular kind of way. Whether the irregularity was caused by the nature of the ground on which the city is built, the site being a hillside, or by the eccentricity of the people who founded the city I cannot say, but certainly the place is unique in its plan, or perhaps I should say, want of plan. The irregularity of the streets, however, does not interfere with business. Nanaimo is the coal city of the coast, and so excellent is the fuel found there that it overrides all fiscal laws and more than holds its own in the markets of San Francisco and other cities. The supply seems practically unlimited, the amount of money that changes hands seems fabulous to economical eastern people, and one cannot resist the conclusion that some day Nanaimo may be the greatest money-producing spot on the coast. The human family cannot do without fuel any more than without food. Let any man look at the coal fields of Nanaimo and then at the wheat fields around Brandon and say if the Almighty has not given us one of the richest countries on earth. If Canadians cannot develop our resources and govern this splendid land honestly, they deserve to be scourged. A nobler heritage was never given to any people. Canaan was nothing compared with Canada.

NEW WESTMINSTER.

Sixteen miles from the mouth of the Fraser River and on its northern bank stands the beautiful city of New Westminster. Viewed from the deck of a steamboat in the turn of the river, at which the first sight of the city is obtained, New Westminster looks more beautiful perhaps than any other place on the coast. The bank on which the city is built rises rather sharply from the water's edge, and the whole city is seen at a glance. The two principal business streets run parallel with the river, and are on level ground, but the moment you leave them you have to climb. If you want to know the exact condition of your breathing apparatus and the extent of your locomotive power, just turn northward off the main street and make a few calls in the residential part. To overcome the difficulty of walking so much up and down hill the authorities are running an electric railway around to the back part of the city, and then the climbing will cease. New Westminster has an air of prosperous solidity and taste about it that strikes a stranger very forcibly. Walking about the streets at every turn you catch yourself saying: "Now this is a highly respectable kind of place." To use an expression often heard on the coast, it is an "awfully decent" sort of city. Just what it is that gives the city such an air of pronounced respectability it might be hard to say, but it strikes a visitor that way.

Westminster and Vancouver City, 12 miles apart, are by this time united by an electric railway. I hoped to have a ride over the road, but it was not ready for opening when I left, and I had to be satisfied with a look at one of the beautiful cars as it stood on the main street. Speaking of electric cars, reminds me that the coast cities are far and away ahead of eastern cities in this matter. A street car in Vancouver City or Victoria can easily run an eighth of a mile while an old horse on one of our Ontario street railways is getting himself pulled together for a start. New Westminster, like the other cities of the coast, seems to be growing rapidly, and with the lumber and fish industries at its door can hardly fail to hold its own in any emergency.

MEDICAL.

GREAT ENGLISH PRESCRIPTION

Before.
After.

A SUCCESSFUL MEDICINE OF 30 YEARS TEST. Has cured thousands of cases of Nervous Prostration, Weakness of Brain, Poor Memory, Dizziness and all diseases caused by ignorance in youth. Six boxes are guaranteed to cure when all other medicines fail. One box $1.00; six boxes, $5.00. Manufactured by EUREKA CHEMICAL CO., Detroit, Mich. Sold and sent anywhere by mail by LANGLEY & CO. Victoria B C. au1-ly

PENNYROYAL WAFERS.

Prescription of a physician who has had a life long experience in treating female diseases. Is used monthly with perfect success by over 10,000 ladies. Pleasant, safe, effectual. Ladies ask your druggist for Pennyroyal Wafers and take no substitute, or inclose postage for sealed particulars. Sold by all druggists, $1 per box. Address THE EUREKA CHEMICAL CO., DETROIT, MICH. For sale by LANGLEY & CO. Victoria. nov1

THE CELEBRATED FRENCH CURE

Warranted to cure **"APHRODITINE"** or money refunded.

Is SOLD ON A POSITIVE GUARANTEE to cure any form of nervous disease, or disorder of the generative organs, whether arising from the excessive use of

Stimulants, Tobacco or Opium, or through Indiscretion, etc., such as Loss of Brain Power, Wakefulness, Bearing down Pains in the Back, Hysteria, Nervous Prostration, Leucorrhœa, Dizziness, Weak Memory, Loss of Power, which if neglected often lead to premature old age and insanity. Price $1.00 a box, 6 boxes for $5.00.

☞ WRITTEN GUARANTEE for every $5.00 order, to refund the money if a Permanent cure is not effected. Thousands of testimonials from old and young, of both sexes, permanently cured by APHRODITINE. Circular free. Address

THE APHRO MEDICINE CO.
WESTERN BRANCH
Box 27. PORTLAND, OR.

SOLD BY COCHRANE & MUNN, Druggists, Corner of Yates and Douglas streets, Sole Wholesale Agents, Victoria. au19

☞ A QUARTER OF A CENTURY AGO

There settled in Baker county, Oregon, near what is now Baker City, a man who has since become identified with the resources and development of that country. This man is no other than Mr. John Stewart, one of the wealthiest and most influential citizens in the county. In a recent letter he says: "I had been suffering from pains in my back and general kidney complaint for some time, and had used many remedies without any but temporary relief. The pains in my back had become so severe that I was prevented from attending to my work and could not move about without the use of a cane. Hearing through a friend, of the wonderful cures effected by Oregon Kidney Tea, I was induced to try a box, and from that very first dose I found instant relief, and before using half the contents of the box the pains in my back entirely disappeared. I have every faith in the virtues of the Oregon Kidney Tea, and can conscientiously recommend it to my friends. I would not be without it for anything."

Oregon Kidney Tea cures backache, incontinence of urine, brick dust sediment, burning or painful sensation while urinating, and all affections of the kidney or urinary organs of either sex.

CASTORIA

for Infants and Children.

"Castoria is so well adapted to children that I recommend it as superior to any prescription known to me." H. A. ARCHER, M. D., 121 So. Oxford St., Brooklyn, N. Y.

Castoria cures Colic, Constipation, Sour Stomach, Diarrhœa, Eructation, Kills Worms, gives sleep, and promotes digestion, Without injurious medication.

THE CENTAUR COMPANY, 77 Murray Street, N. Y.

LABATT'S ALE.

The above celebrated Ale now offered to the trade by

R. P. RITHET & CO. (LTD.)

SOLE AGENTS. oc1-1m

A NEW KIND OF INSURANCE

For 50 cents you can insure yourself and family against any bad results from cold, coughs, whooping cough and croup during the changeable weather. One or two doses of Braden's Cough Cure will convince you that it is one of the few cough remedies worthy of standing in the front ranks to fight these dangerous foes.

D. E. CAMPBELL,
Proprietor and Manufacturer.

25 cents will insure you against any bad result from an attack attack of bowel complaint during the summer. One or two doses of DR. FELLOWS' CORDIAL OF BLACKBERRY AND JAMAICA GINGER will cure any ordinary case. It never fails, and is pleasant and safe to take. No one can afford to travel without it.—D. E. CAMPBELL, Sole Agent, corner Fort and Douglas streets, Victoria, B.C.

CAMPBELL'S PRESCRIPTION STORE

GARESCHÉ, GREEN & CO.

Established 1873.

BANKERS

VICTORIA, B. C.

Deposits received on liberal rates of interest.

Drafts, Orders, Telegraph Transfers and **Letters of Credit** issued direct on over 10,000 cities in the United States, Canada, Europe, Mexico and China.

Collections made at every point.

Gold Dust purchased at highest market rates.

—AGENTS FOR—

WELLS, FARGO & COMP'Y.

20 YEARS TO PAY FOR A HOME

$300 CASH, and $15 per month, without interest, for twenty years, will procure a home. House built to suit yourself. This is better than paying rent. Apply to

G. F. WAKE & CO.,
18 Chancery Lane.

I HEREBY GIVE NOTICE that I intend to apply at the next sitting of the Licensing Board for a transfer of the license of the Gordon Hotel, Johnson street, from Charles Brewster to myself.

GEORGE DOHERTY.
Victoria, August 11th, 1891.

JNO. T. PIERRE,

MERCHANT TAILOR AND DYER,

Has removed to his new block, Douglas Street, two doors south of City Hall. au4-tf

A. MAXWELL MUIR,

ARCHITECT,

Rooms 3 and 18, - - - Turner Block. ap28

STEAMBOATS.

HO! FOR THE EAST!!

The Upton Line of Steamships

GOOD PASSENGER ACCOMMODATION

$300!! $300!! $300!!

Round Trip to Yokohama, Kobé and Hongkong, good for six months, only $300, including all stop-over privileges, sailing monthly from Victoria.

THE SS. BATAVIA

Will clear from Victoria on

2nd of OCTOBER.

Passengers are assured of every attention, comfort and civility while on board. For further particulars and every information apply to

F. C. DAVIDGE & CO.,
Agents,
131 Government street, Victoria, B.C. jy8

CANADIAN PACIFIC RY.

Royal Mail Steamship Line.

THE IMPERIAL SHORT ROUTE TO CHINA AND JAPAN.

TABLE OF SAILING.
(Subject to change and individual postponement.)

STEAMSHIPS.	Arrive Victoria About.	Leave Victoria.
EMPRESS OF CHINA....	Sept. 22	Oct. 4
EMPRESS OF INDIA....	Oct. 13	Oct. 25
EMPRESS OF JAPAN....	Nov. 3	Nov. 22
EMPRESS OF CHINA....	Dec. 1	Dec. 20
EMPRESS OF INDIA....	Dec. 29	Jan. 17

Round Trip Tickets at reduced rates on sale at Company's office. Also through tickets to all principal points on American, European or Asiatic continents.

☞ Tickets from Victoria AROUND THE WORLD, GOOD TO GO IN EITHER DIRECTION, together with pamphlets, guide books, time-tables, etc., and full information, call on or address

ALLAN CAMERON,
Fgt. and Pass. Agent,
Government street, Victoria, B. C.

D. E. BROWN,
Asst. Gen. Fgt. and Pass. Agent,
Vancouver. mh10

PUGET SOUND AND ALASKA STEAMSHIP COMPANY.

SPEED 18 KNOTS. VICTORIA ROUTE SS. "CITY OF KINGSTON" TONNAGE 1417.

8:00 a.m.	Lv	MI	"Tacoma...	117	Ar	8:15 a.m.
10:15 a.m.	Lv	24	...Seattle....	93	Lv	3:00 a.m.
1:30 p.m.	Lv	72	Pt. Townsend	35	Lv	11:45 p.m.
4:30 p.m.	Ar	117	..Victoria†..	MI	Lv	8:30 p.m.

Strs. "City of Kingston" and "City of Seattle" make connections at Port Townsend for passengers going from Bellingham Bay points to Victoria and return.

SPEED 18 KNOTS. WHATCOM ROUTE SS. "CITY OF SEATTLE" TONNAGE 1412.

[illegible] p.m.	Lv	MI	..*Tacoma..	124	Ar	4:30 p.m.
9:00 p.m.	Lv	24	..Seattle..	100	Lv	2:00 p.m.
12:15 a.m.	Lv	72	Pt Townsend	52	Lv	11:30 a.m.
2:25 a.m.	Lv	105	..Anacortes..	20	Lv	9:00 a.m.
3:45 a.m.	Ar	121	..Fairhaven..	3	Lv	7:30 a.m.
4:10 a.m.	Ar	123	..Sehome..	1	Lv	6:30 a.m.
4:30 a.m.	Ar	124	..Whatcom*..	MI	Lv	6:00 a.m.

*Daily except Sunday. †Daily except Saturday. ‡Close connection with N.P. train from Portland and San Francisco.

For further information apply to

C. G. CHANDLER,
G. F. & P. A., Tacoma, Wash.
R. E. BLACKWOOD,
Agent, 82 Government street.
C. S. BAXTER,
au20 G. P. A., C.P.N. Co., Wharf street.

THE OCEANIC STEAMSHIP COMPANY

CARRYING UNITED States, Hawaiian and Colonial mails, will leave the Company's wharf, foot Folsom street,

FOR HONOLULU

S.S. ZEALANDIA, Tuesday, Sept 22nd.
S.S. AUSTRALIA (3,000 tons) Tuesday, Oct. 6, 1891, 2 p.m.

For Honolulu, Auckland and Sydney, Without Change.

The Splendid New 3,000 ton Iron Steamer
MONOWAI ... ..THURSDAY, Oct. 15th, 1891, 3 p.m.
Or immediately on arrival of the English mails

☞ For freight or passage apply at office, 327 Market street, San Francisco.

JOHN D. SPRECKELS & BROS.,
nov26 General Agents.

ESQUIMALT & NANAIMO RAILWAY.

STEAMER

ISABEL

J. E. BUTLER, Master.

On and after November 19th, '89,

Until further notice,

The Steamer ISABEL will sail as follows:

CALLING AT WAY PORTS:

Leave Victoria for Nanaimo..........Tuesday, 3 a.m.
" Nanaimo for Comox..........Wednesday, 7 a.m.
" Comox for Nanaimo..........Friday, 7 a.m.
" Nanaimo for Victoria..........Saturday, 7 a.m.

For freight or passage apply on board. oc17

CANADIAN PACIFIC NAVIGATION CO.,

(LIMITED.)

TIME TABLE No. 14.

Taking effect June 23, 1891.

Vancouver Route.

Victoria to Vancouver daily, except Monday, at 2 o'clock, a.m.

Vancouver to Victoria daily, except Monday, at 13 o'clock, or on arrival of C.P.R. No. 1 train.

New Westminster Route.

LEAVE VICTORIA for New Westminster, Ladner's Landing and Lulu Island, Sunday at 13 o'clock, Wednesday and Friday at 7 o'clock. (Sunday's steamer to New Westminster connects with C. P. R. train No. 2 going East Monday.)

For Plumper Pass Wednesday and Friday at 7 o'clock.

For Moresby Island Friday at 7 o'clock.

LEAVE NEW WESTMINSTER for Victoria, Monday at 13 o'clock; Thursday and Saturday at 7 o'clock.

For Plumper Pass Saturday at 7 o'clock.

Fraser River Route.

Steamers leave New Westminster for Chilliwhack and Way Landings every Tuesday, Thursday and Saturday at 7 o'clock.

Northern Route.

Steamships of this Co. will leave for Ft. Simpson and intermediate ports on the 1st and 15th of each month. When sufficient inducements offer will extend trips to West Coast points and Queen Charlotte Islands.

Barclay Sound Route.

Steamer Maude leaves Victoria for Alberni and Sound ports on the 10th of each month.

Bute Inlet Route.

[illegible] Fridays for Comox, New Westminster, Burrard Inlet, Bute Inlet and way ports.

The Company reserves the right of changing this Time Table at any time without notification. Steamers leave on Standard Time.

G. A. CARLETON, General Agent. JOHN IRVING, Manager.

STEAMBOATS.

C. P. N. CO., LD

Steamer

"Princess Louise"

Capt. McCulloch

Will leave from Spratt's wharf for

Skidegate, Massett, Skeena River, Gardiner Inlet

AND WAY PORTS.

FRIDAY, OCTOBER 2nd,

AT 8 P.M.

For freight and passage apply at office of the Company, Wharf street.

JNO. IRVING,
sept22-td Manager.

C. P. N. CO., LD.

STEAMER ISLANDER

Captain Irving.

Will leave from Spratt's Wharf for

Fort Simpson, Naas and Way Ports

FRIDAY, OCTOBER 2nd

AT 6 O'CLOCK, P. M.

For freight and passage apply at the office of Company, Wharf street.

JOHN IRVING,
se30-td. Manager.

FOR THE NORTH

The Steamer

BARBARA BOSCOWITZ

—WILL SAIL ON—

Saturday Evening, October 3,

AT 7 P. M.,

From Porter's Wharf for Fort Simpson and way ports.

For freight or passage apply to

CAPT. J. D. WARREN
se14-td 115 Government street.

PACIFIC COAST S. S. CO'Y

Dispatch a steamer

Every five days for San Francisco

Carrying Her Majesty's Mails.

FROM OUTER WHARF AT 11 A.M.

City of Puebla - - - October 6

R. P. RITHET & CO., Agents.

RAILWAYS.

ESQUIMALT & NANAIMO RAILWAY.

TIME TABLE NO. 14.

To take effect at 8.00 a.m. on Saturday, May 9th, 1891.

☞ Trains run on Pacific Standard Time. ☜

GOING SOUTH. READ UP.				STATIONS.	GOING NORTH. READ DOWN.		
Miles from Wellington.	No. 2 Passenger Sat. and Sun.	No. 1 Passenger Daily.			Miles from Victoria.	No. 4 Passenger Sat. and Sun.	No. 3 Passenger Daily.
[illegible]	[illegible]	[illegible]		VICTORIA ... NANAIMO ... WELLINGTON	[illegible]	[illegible]	[illegible]

ON SATURDAYS AND SUNDAYS

Return Tickets will be issued between all points for a single fare, good for return not later than Monday.

Return Tickets for one and a half ordinary fare may be purchased daily to all points, good for three days, including day of issue.

No Return Tickets issued for a single fare, where such fare is twenty-five cents.

Through rates between Victoria and Comox.

A. DUNSMUIR, President. JOSEPH HUNTER, Gen'l Supt.
oct1 H. K. PRIOR, Gen. Freight and Passenger Agent.

QUICK TIME!!!

TO SAN FRANCISCO

—AND—

ALL POINTS IN CALIFORNIA,

Via the Mt. Shasta Route of the

Southern Pacific Company

The Great Highway through California to all points East and South.

Grand Scenic Route of the Pacific Coast

PULLMAN BUFFET SLEEPERS.

Pullman Tourist Sleeping Cars

Attached to EXPRESS TRAINS, affording superior accommodations for SECOND-CLASS Passengers.

For rates, tickets, sleeping car reservations, etc., call upon or address

THOS. A. GRAHAM
Dist. Pass. Agent
No. 110 South 10th St., Tacoma, Wash.
E. P. ROGERS,
Asst. Gen. Fgt. and Pass. Agt.

CHAS HAYWARD
ESTABLISHED 1867
FUNERAL DIRECTOR & EMBALMER
52 GOVERNMENT ST. VICTORIA

RAIN! RAIN! RAIN! RAIN!

MACKINTOSHES, $6 UP.
RUBBER COATS, $2.75, $3.75
UMBRELLAS, ALL PRICES.
RUBBER LEGGINGS.

---B. WILLIAMS & CO.,---
97 JOHNSON STREET, VICTORIA.

FIREMEN'S COATS.
WATERPROOF HATS.
BOYS' MACKINTOSHES.
OILSKINS.

CABLE GOSSIP.

Liberal Gathering at Newcastle—Russia and China.

LONDON, Oct. 1.—The Liberal leaders are gathering at Newcastle to-day from all parts of the kingdom. It is generally conceded that to-day's meeting is the most important assembly of Liberals previous to the general election, and that the programme to be agreed upon will greatly influence the result of the election. Conferences have been held during the week preparatory to the great meeting, and matters disposed of in advance about which it would not do to have any dissension. The indications are that the Radical element will be satisfied, for the present at least with the advocacy of salaries for members of Parliament and other measures to be proposed and supported in the interests of the working classes, and that there will be an united front in the coming political contest. Mr. Gladstone has insisted that there shall be no weakening in the support of Irish Home Rule, and to his personal influence more than any other cause is due the fact that Home Rule will be kept as the watch word of the Liberal party. To his personal influence is also due that there is not a general splitting off of the Radicals, who are anxious to attack the foundation of class privilege, to abolish the House of Lords and the entailment of estates, and effect the disestablishment of the English Church. It is recognized that the working classes are Radical, and are growing more and more Radical, and it is feared that the disappearance of Mr. Gladstone from the scene will be followed by a division of the Liberal party.

BOULANGER'S TAKING-OFF.

The suicide of Boulanger is distinctly recognized in Paris as a victory for the Republicans, an acknowledgment of failure by the man who led the struggle for the republic's overthrow. A Berlin dispatch says that while nothing is said that commits high officials to an expression on the subject, the news of the suicide was evidently not gratifying in government circles, it being looked upon as the disappearance of a man who had not yet exhausted his ability to injure France. In St. Petersburg, on the other hand, the news was regarded as that of a French victory. It is believed it will put an end to the Boulangists as a separate and dangerous faction, for the reason that they have no one now to look to as leader.

RUSSIA AND CHINA.

The refusal of Russia to take a hand in Cochin China is attributed to the dread which Russia has regarded China's capacity for injuring Russian interests in the interior of Asia. Russia has always feared a sudden and overwhelming movement of the Chinese that would sweep back the Russian domains perhaps to the Ural Mountains. This fear seems to be traditional, and it is as strong to-day as when Russia was a Tartar province. The Chinese have a very large force stationed near the Manchurian boundary and could throw an army into Siberia far superior to any force that Russia could place in that neighborhood.

ON THE BANKS OF THE PRUTH.

A Vienna dispatch, speaking of the Russian manœuvres at the Pruth, calls attention to the fact that the Crimean war began with the crossing of the Pruth by the Russians, and says that everything points to a similar beginning for the next great European conflict. Five squadrons of Roumanian cavalry have reached the Roumanian boundary opposite to where the Russians are manœuvreing, and there have been midnight demonstrations by Russians since the cavalry arrived. The latter came by forced marches from Bucharest, and will remain on the frontier, with a division of infantry now on the way as a corps of observation. It is said the arrival of the Roumanian troops seemed to take the Russians by surprise, as if their plans had been discovered and checkmated.

CARLOS CALLS ON HIS UNCLE.

A letter from Venice says that Don Carlos, the pretender to the throne of Spain, is in very straightened circumstances, and recently pawned valuable jewels.

Rioters Shot Down.

MEMPHIS, Tenn., Oct. 1.—Since the killing of overseer Tom Miller on J. F. Frank's plantation and the burning of Orril & Bond's gin house on Saturday, a posse of citizens has been after the rioting cotton pickers in Lee county. On Sunday one was killed and several wounded. The rest found refuge in a large canebrake, which was surrounded. The lines are patrolled by the white citizens. The cane is very tall and dense, and affords good shelter. On Tuesday a party of negroes attempted to escape. Three of them were shot, and one named Peison was killed instantly. Bob Patterson, leader of the band, was mortally wounded, and another received a flesh wound. Five were captured. The excited captors wanted to lynch them, but cooler counsel prevailed, and they were marched under heavy guard to Lee county jail. at Marinetta. Yesterday afternoon Captain Busch, of Marinetta, arrived at the scene with bloodhounds. They were put on the track of the fugitives in the cane brake, and it is thought they will soon be captured. Escape is impossible as the cane brake is surrounded with men, and if the negroes resist they will be killed. Tom Miller's body was found by one of the posse where his murderers had left it. His body was riddled with buckshot. The country is unsettled, and cotton picking is at a standstill. Many negroes have fled, and the loss will be serious.

Her Face Her Fortune,

Is commonly said of famous beauties. She who uses with artistic taste Wisdom's Famous Robertine has fortune in the possessing of a complexion to which nothing but the blush of the rose or the freshness of the lily can be compared. This preparation is just what it is claimed to be—the most delightful toilet article and only perfect beautifier known. Read the testimonials from famous artists, celebrated chemists and eminent physicians. D. E. Campbell, agent.

Oriental Hotel, Vancouver.

Passengers going east can have lunch, free 'bus to and from hotel, and use of parlors six hours, for 50 cents. jy31-3m

Perfect cooking "porridge pots" at McLennan & McFeely's.

AUCTION SALES.

AUCTION SALE

W. R. CLARKE, AUCTIONEER.

To be held at the
AGRICULTURAL GROUNDS
On October 3rd,
At the time specified by the Committee.

I am instructed to sell No. 20—520 "Riot Act," bull, solid color, standing gray, black points; dropped 4th March, 1888.

No. 55—685 "Esteem," cow, solid color, black points; dropped 15th September, 1888.

No. 56—490 "Mad'y," cow; dropped 24th May, 1888.

"J. E. Baill," yearling bull, standing gray, black points; dropped 1890. Registration not completed.

These pure bred bulls and cows, above mentioned, will be on exhibition at the Victoria Agricultural Grounds from the 29th September to the 3rd October, and will then be sold at public auction.

Also 6 brood mares, several teams of horses, cows, mules, etc.

Sales are solicited for any and everything that the owners wish to be sold by auction, on the grounds.

W. R. CLARKE,
se23 Auctioneer.

GEORGE BYRNES, AUCTIONEER

AUCTION

Wednesday, October 7th
AT 11 A.M.

ESQUIMALT DISTRICT.

VALUABLE LANDS AT
Langford Plains and Neighborhood

I have been instructed to sell by auction at my salesrooms, Fort and Langley streets,

Section 99—Containing 114 acres, more or less. This section forms part of the celebrated Langford Plains property, well known as a favorite spot for public picnics. A large part of this section is open and dry land, as level as a billiard table; the scenery is very pretty, the grounds having scattering oak trees through it, fringed with a comparatively light growth of fir and other trees in the background. This section partially fronts on the south side of a beautiful sheet of water known as Florence Lake. The Goldstream wagon road runs through the southern portion of this lot, and the E. & N. railway runs within 25 chains of the southern boundary, thus giving easy and cheap access to it.

Section 113—Containing 143 acres, more or less, adjoining and north of Section 99. This section takes in nearly the whole of Florence Lake. There is a large quantity of good limestone on a knoll at the northern boundary of this section.

These two properties are certainly the making of the finest recreation grounds in the neighborhood of Victoria City. The land in Section 99, in its native state, has no equal for a race track, cricket, baseball grounds and other sports; and the beautiful surrounding scenery is unsurpassed; the advantages of Florence Lake for boating and camping are splendid, and hunters are in the heart of a fine game country. These two sections will be sold together.

Section 112 A—Containing 68 acres, more or less.

Sections 116 and 85—Containing 141 acres, more or less. The Goldstream wagon road runs through the lots. These lots have a frontage on Langford Lake, and will be divided into four lots of about 35 acres each, and each lot will have a frontage on the lake. This property commences at the east end of the lake.

Lot 67—Containing 100 acres.
Lot 68—Containing 100 acres.

Both these lots are at the junction of the Sooke and Metchosin roads.

Terms of Sale—Half cash, balance in twelve months at seven per cent.

For further particulars apply to

G. BYRNES,
se28 Auctioneer.

LIVE STOCK BAZAAR

FASHION STABLES, FORT ST.

AUCTION SALE

SATURDAY OCT. 10th, AT 11 A. M.

For Horses, Cattle, Buggies, Harness
Etc., Etc.

For Further Information Apply to

CHAS. GREEN & CO.

46 YATES STREET.

BRITISH COLUMBIA
LAND AND INVESTMENT
AGENCY
(Limited.

THOMAS ALLSOP,
HENRY S. MASON,
CUTLER A. HOLLAND } DIRECTORS.

HEAD OFFICE
15 Sergeant's Inn, Fleet Street. London, Eng.

The business of ALLSOP & MASON has been merged in the above company and will be carried on by the Company as a general Land and Investment and Insurance Agency.

Money to Loan on Mortgage
AT LOW RATES.

TOWN LOTS AND FARMING LANDS
For Sale on Easy Terms.

Da-yol-hea-sa-la

se29-1w

MONEY TO LOAN ON MORTGAGE
AT CURRENT RATES ON APPROVED SECURITY.

DEPOSITS RECEIVED FOR FIXED PERIODS AT 5½ PER CENT. INTEREST
—BY—

THE BRITISH COLUMBIA
DEPOSIT AND LOAN CO., LTD.

CAPITAL $500,000 (with power to increase). Divided into 10,000 Shares of $50.00 each.

—DIRECTORS:—

The Hon. Sir Joseph William Trutch, K.C.M.G., Chairman.
E. Crow Baker, Esq.
C. T. Dupont, Esq.
Thomas Earle, Esq., M.P.
Thos. B. Hall, Esq.
William Wilson, Esq.
Henry Young, Esq.

MANAGER, - - - - - J. KEITH WILSON, ESQ.

OFFICE: 70 DOUGLAS ST., VICTORIA, B. C.

IF YOU WISH TO ORDER
GAS OR ELECTRIC
FIXTURES
—Call on—
McLennan & McFeely
70 YATES STREET,

Business Property For Sale.

The Corner Lot at intersection of Crescent and Cavan Street, Nanaimo, is offered for sale. On a portion or this lot is the two-story frame building now occupied by the undersigned as a General Store. This is one of the best, if not the best, business location in Nanaimo. No coal has been mined underneath, so the foundation is solid.

The business, with stock of Dry Goods, Groceries, Safe, etc., is also for sale. For particulars apply to

A. G. HORNE,
s11 On the premises.

TO WHOM IT MAY CONCERN

BE IT KNOWN that the copartnership existing between J. S. Bowker, jr., and F. W. Smith, under the firm name of Bowker & Smith, doing real estate business at 28½ Broad street, is hereby dissolved, J. S. Bowker, jr., retiring and F. W. Smith assuming liabilities as per schedule.

(Signed) J. S. BOWKER, JR.
F. W. SMITH.

Witnesses:
MALCOLM McLEOD.
M. MADDUP.

F. W. Smith will continue the business. se18-1m

A BY-LAW

To Close a Portion of North Road.

WHEREAS it is expedient that a portion of North Road within the limits of the City of Victoria be closed:

THEREFORE BE IT ENACTED by the Mayor and Aldermen of the Corporation of the City of Victoria as follows:

From and after the final passage of this By-Law so much of the North Road in the said City of Victoria as extends from Chambers Street to the Fernwood Road, both in the said City, is hereby permanently closed and stopped up.

This By-Law may be cited as "The North Road Closure By-Law, 1891."

Passed the Municipal Council this 28th day of August, A.D., 1891.

Reconsidered and finally passed the Council the 2nd day of September, A.D., 1891.

[L.S.] JOHN GRANT,
Mayor.
WELLINGTON J. DOWLER,
C.M.C. se4

DON'T FAIL TO CALL AND EXAMINE
THE GOODS AND PRICES
—AT THE—
TORONTO GROCERY
Nos. 102, 104 and 106,
Cor. Fort and Blanchard Sts.
G. E. HAWES & CO.
se29-1w

JOHN MESTON

CARRIAGE MAKER
BLACKSMITH, ETC.
Broad street, between Johnson and Pandor streets,
VICTORIA B. C.

NOTICE.

ALL PARTIES HAVING ACCOUNTS against Kurtz & Co., Cigar manufacturers, and also against the late John Kurtz, are requested to send in the same to the cigar store, 79 Government street, within the next ten days.

WM. P. SAYWARD.
Victoria, 24th Sept. 1891. se24-10t

NOTICE.

FROM AND AFTER THIS DATE I SHALL not be responsible for any debts contracted without my written authority.

W. F. TOLMIE.
Victoria, Sept. 2, 1891. se2-tf

NOTICE.

I will not be responsible for any debts contracted in my name without my written order.

JOSEPH BAYLEY,
se30-t. Esquimalt Road.

NOTICE.

I HEREBY GIVE NOTICE that I hold a power of attorney from Charles Peterson, now in the penitentiary at New Westminster, and that he has revoked all other powers or authorities given by him, and especially any power or authority given or alleged to have been given to one Thomas George Rayner.

Dated at Victoria this 28th Sept. 1891.
se29-1w ABEL DOUGLAS.

NOTICE.

NOTICE IS HEREBY GIVEN THAT WE intend to apply at the next sitting of the Board of Licensing Commissioners for a transfer to William Wolfe of the license now held by us for the sale of liquors by retail upon the premises known as the Monarch Saloon, situate upon Government street in the city of Victoria.

Dated this 19th day of September, 1891.
se21-30t CLOSE & JOHNSON.

NOTICE.

NOTICE IS HEREBY GIVEN that the partnership heretofore existing between S. F. McIntosh and J. W. Endean as lumber dealers in the city of Victoria, B.C., is this day mutually dissolved. All outstanding accounts due the firm of McIntosh & Endean will be receipted for by the said S. F. McIntosh, and all accounts owing by the said firm of McIntosh & Endean will be paid by the said S. F. McIntosh.

Signed and sealed in the city of Victoria, B. C., this 28th day of September, 1891.

Signed, S. F. McINTOSH.
J. W. ENDEAN.

Signed in the presence of
GEORGE MARTYN. se29

NOTICE.

THE BUSINESS OF GARESCHE, GREEN & Co., Bankers, will be carried on without interruption by the Trustees of the Estate.

F. H. WORLOCK
se21 J. B. CHANTRELL } Trustees

NOTICE.

The Esquimalt & Nanaimo Railway Co'y.

THE ANNUAL GENERAL MEETING OF the shareholders will be held at the Company's office, Victoria, on Wednesday, the 7th day of October next at eleven o'clock in the forenoon.

Dated September 1st, 1891.
CHAS. E. POOLEY,
se2-td Secretary.

NOTICE.

The Union Colliery Company of British Columbia (Limited Liability.)

THE ANNUAL GENERAL MEETING OF the stockholders will be held at the Company's office, Victoria, on Wednesday, the 7th day of October next at eleven o'clock in the forenoon.

Dated September 1st, 1891.
CHAS. F. POOLEY,
se2-td Secretary.

LOOK INTO THIS

If you require
A NICE BUILDING LOT,
A GOOD HOUSE, or
PROFITABLE INVESTMENT

2 Lots Menzies Street - -	$3000
1 Lot Rithet Street - - -	1000
1 Lot Carr Street - - - -	1000
2 Lots corner South Turner and Niagara Streets -	2600
1 Lot Belton Ave., Victoria W.	375
1 Lot Edmonton Road - -	475
1 Lot Dallas Road, 60x240	2200
4 Lots, ¼ acre each, Tennyson Road, each - - -	300
4 Lots and fine house, corner Cook Street - - - -	6000
2 Lots Niagara St. corners, ea	800
2 Lots Niagara Street, each	750
2 Lots and 4 houses Bellot St.	8400
1 Lot, business corner Douglas Street - - - -	32,000

Several fine lots on Saanich Road near Douglas. Trams will pass the property. From $600 to $800 each.

Acreage and Farms for sale.

Interest and Rents Collected.

Conveyancing Carefully Attended to.

Agent Union Fire Assurance Co.,
Of London, England.

F. G. RICHARDS, Jr.,
51 Yates Street, Victoria, B.C.,

SNOWFLAKE
FLOUR
—:—FOR FAMILY USE,—:
IS THE BEST.

Ask your Grocer for it. Have no Other.

Manufactured by
ISOM LANNING & CO.,
ALBANY OREGON.

NOTICE.

The Ogilvie Milling Co., of Winnipeg, Man., offer two Special Prizes at the Exhibition, of two barrels of Ogilvie's Hungarian Flour, for the best loaf of Home-made Bread. One barrel ditto for second best. Also two barrels of Ogilvie's Strong Bakers' for the best loaf of Bakers' Bread. One barrel ditto for second best. Bread must positively be baked with their flour exclusively.

se17-14t

BELYEA & GREGORY,
BARRISTERS & SOLICITORS.
OFFICE:
White House Block, Victoria, B. C.
P. "BOX 81".

I AM A MAN

"I have been treated by doctors, who had long lists of so-called cured patients, but they could not reach my case, and hope had been murdered in me by fair promises, but on first application of your magical appliance, hope and confidence came flocking in stronger than the combined powers of the four winds. I knew then that you would cure me, and now that I am a man and well again. I cannot thank you sufficiently for the cure. So again I say, use my name as reference whenever you wish. You nor any one else cannot use words too strong to express my sentiments in favor of so wonderful a treatment as that given by you."

(Original on file; name of writer furnished in confidence.)

WEAK MEN

Easily, Quickly, Permanently Restored.

Weakness, Nervousness, Debility, and all the train of evils from early errors or later excesses, the results of overwork, sickness, worry, &c. Full strength, development and tone given to every organ and portion of the body. Simple, natural methods. Immediate improvement seen. Failure impossible. 1,000 references. Book, explanations and proofs mailed (sealed) free. Address

ERIE MEDICAL CO.,
a BUFFALO, N.Y.

S.S. HYAMS
ONLY OPTICIAN IN TOWN.

OPTICIAN, 27 FORT STREET, ONE DOOR from Government, Victoria, B. C. Perfected Spectacles and Eye Glasses always on hand and carefully adjusted to sight; twenty five years' experience in fitting glasses. Satisfaction guaranteed. OPTICAL GOODS OF EVERY DESCRIPTION. dec29-1y

OUR LATEST

Some of the best farm lands on Vancouver Island......per acre	$ 10
10 acres, Cadboro Bay....per acre	150
Acre property, Carey Road.......	200
Acre property, Gordon Head Road	250
100 acres improved land in South Saanich................per acre	85
176 acres near Nanaimo. Good alder bottom, improved, price..	3000
Building lots, James Bay, prices from.....................$700 to	1500
Two fine corner lots on Richmond Road and Pandora Street...two	1150
Fine building lots, two minutes' walk from tram, Cadboro Bay Road......................each	450
Three acres, Belcher Avenue, excellent building site....per acre	2000
One lot Chestnut Avenue, near Jubilee Hospital, price..........	420
Fine building lot, Rithet Street, James Bay, price...............	1000
Fine new house, 15 rooms, all hard finished, price...................	3000
New cottage and lot, Front street, Victoria West, price............	1150

T. G. RAYNER,
Conveyancer and Notary Public
Bank Building, Trounce Avenue.

WANTS.

ADVERTISEMENTS, of To Let, Wanted Etc., under these heads, four lines or under 25 cents for two insertions and 25 cents each additional insertion. Cash to accompany order.

WANTED—By an Englishwoman, age 35; a position as working housekeeper; is a good cook. Address E. E. W., TIMES Office. 1-6t

SITUATION WANTED—By a good cook or housekeeper. Good references, and will be well recommended by present mistress. Address Rose, TIMES office. oc1-3t

WANTED—Messenger boy at C.P.R. Telegraph office, Trounce avenue. oc1-3t

WANTED—A situation as first-class meat cutter. Address G.J.H., this office. oc1tf

WANTED—A first-class millinery trimmer. Apply at the White House. se29-tf

WANTED—To rent for the winter, a second-hand piano. Would be well taken care of. Apply P.O. Box 797. se29-1w

WANTED—A steady, experienced gardener. Call at C.P.N. Co.'s office, wharf street. se29tf

WANTED—Tenders for clearing six acres of land on Carey's Road. Lowest or any tender not necessarily accepted. For particulars apply at 25 First street, King's road. s28tf

WANTED — A housekeeper, just arrived from the East, wants a situation. Would take chamber work in hotel. Address J. McK. TIMES office. se25-tf

WANTED—Salesman, to manufacture and wholesale our cider, made without apples; no capital required; excellent wages; particulars &c. Investigate this New Process Cider Co., 1435 State street, Chicago, Ill. s9-1m

TO LET.

TO LET—With or without breakfast, a comfortably furnished front-room. Apply 34 Michigan street, head of Bird Cage Walk. oc1-1w

MRS. CAMERON has elegantly furnished rooms to let, over Cochrane & Munn's drug store, 98 Yates street. (Gentlemen preferred.) se28-1m

HANDSOMELY FURNISHED ROOMS to let on the car line, at Miss McCandlish, 63 Superior street, James Bay. se1 tf

TO LET—A pleasant airy room, suitable for one or two gentlemen; about 15 minutes' walk from postoffice. Address P.O. Box 284. se21-tf

TO LET—Newly furnished room, with or without fire; bath—hot and cold water. Corner Oak Bay and Richmond avenues. s18 1m

FURNISHED ROOMS—To let, No. 138 Blanchard street, close to car line. Mrs. W. C. Anderson. sep8-1m

TO LET—House, 7 rooms, bath, etc., on Niagara street, close to Park. Rent $25 per month apply to Crane, McGregor & Boggs. au25

TO LET—7 room cottage, bath and pantry, Caledonia avenue, rent $22 per month, by Crane, McGregor & Boggs. au25

TO LET—New and nicely furnished rooms with or without fire, by day, week or month. Apply 53 Yates street. no28-tf

FOR SALE.

FOR SALE—160 acres, Shawnigan District, 3½ miles from McPherson's Station. Ten acres under cultivation; one good log house, 16x24; five outhouses; Koksilah River runs through the property; cattle, fowls and tools All for $1500, or will trade for town property. Apply to J. A. Salt, New York Hotel. oc2-1w

FARM FOR SALE, in Comox, about five miles from steamer landing, containing three hundred and fifty-two (352) acres; about 60 under cultivation, 135 free from timber, with water running nearly the whole length. Will be sold with or without crop, stock and implements. For further information apply to Thos. Finley, Comox, British Columbia. a15-3m-d&w

FOR IMMEDIATE SALE—Two lots commanding magnificent view, with capital ten-roomed house thereon, well built, double walls, best fittings. Leased for five years at $41 per month. On tram route; good water; rapidly improving locality. Apply to L. Buttress-Trimen, Architect, 27 Turner Block, Douglas street.

Also Lots 21 and 22 Chestnut street, and corner lot 67 Maple street, Fernwood, $350 each, or $1000 for all. se28

FOR SALE—2½ acres cultivated land close to Mount Tolmie, at $300 per acre. P.O.Box 301

FOR SALE—Within half a mile of Cedar Hill Church, 5 acres land at $135 per acre. Crane, McGregor & Boggs. se26.

FOR SALE—A fine driving mare and light express wagon with harness. Apply to H. R. Sellick, Burnside road. se23-2w

FOR SALE—Lot 8 South Road, price $525. Crane, McGregor & Boggs. sep15-tf

FOR SALE—One of the finest properties on the Gorge is offered for sale or to let, 70x251 with a new 12 roomed house, interior elegantly decorated, and contains all modern improvements. This property adjoins that of James Dunsmuir, on which is to be erected a $30,000 residence. It is within five minutes' walk of electric cars, and ten minutes by boat from city. Purchaser can have the privilege of enlarging the above property to 130 ft water front by 251 back. Apply to owner, W. S. Smith, on the premises.

FOR SALE—Two lots on Craigflower road, $500; corner lot $525. Also four lots Sunnyside avenue, $400 each. Terms. All have right of water frontage on the water. Apply as above. se5-1m

FOR SALE—Lot on 4th street, Work Estate, $800. Terms easy. Crane, McGregor & Boggs. se1

FOR SALE—Two cleared lots close to Esquimalt road, Victoria West, $300 each. Crane, McGregor & Boggs. au26

FOR SALE—Two lots one block from tramway, beautiful location. Price $275 each. Crane, McGregor & Boggs. au26

10 ACRES—With running water; beautiful chance for fruit farm and poultry yard. Four miles from postoffice. Apply to Crane, McGregor & Boggs. au26

LOT on Pine street, Victoria West, $250. Crane, McGregor & Boggs. au26

FOR SALE—Cottage, 6 rooms, 2 lots, stable, fruit trees; price, $3,500. Apply to Crane, McGregor & Boggs. au25

LOST OR FOUND.

LOST—Emerald ring, with diamond setting, between Broughton street and postoffice, this morning. Finder will be rewarded on delivering at this office. oc2-2t

STRAYED.—From the Half Way House, Esquimalt Road, a young deer, about 4 months old. Anyone detaining same after this notice will be prosecuted. se30-3t.

TRAINED NURSE.

MISS A. R. CAMPBELL,
(Late of the Royal Jubilee Hospital)
Medical, Surgical and Confinement cases.
70 KANE STREET. se12-1m

MRS. WINDEBANK,
LADIES' NURSE (Certificated)
Confinements only. Could nurse a lady at advertiser's home. 45 Blanchard street. se16-1m

ARCHITECTS.

THOMAS HOOPER,
ARCHITECT.
Offices over SPENCER'S ARCADE, Government street jy5-tf

JNO. TEAGUE,
ARCHITECT,
Has removed to new offices corner of Broad street and Trounce fe20tf

PHYSICIANS.

DRS. HALL & LEITCH,
OFFICES—DRIARD BLOCK, 60 DOUGLAS ST.
DR. F. W. HALL, M.D.C.M.
DR. H. D. LEITCH, M.D.C.M., M.C.P.S.O., F.T.M.S.
Specialty—Diseases of Women and Diseases of Rectum. Lately attending Woman's Hospital and Post Graduate School and Hospital, New York au14-6m

HOMŒOPATHY
DR. JOHN HALL
98 Yates street, over Cochrane and Munn's Drug Store.
CHRONIC AND CHILDREN'S DISEASES A SPECIALTY.
Office hours, from 1 to 4 p.m only excepting Sundays and holidays.

HOUSE MOVING.

IF YOU WANT YOUR HOUSE MOVED, raised, or underpinned, address Robert Mason & Co., 143 Yates street, or P.O. Box 634, Victoria. au24-1m

FINANCIAL.

VICTORIA LOAN OFFICE,
Corner Government and Pandora streets. Money advanced on all kinds of approved security. Business strictly confidential. my4

INSURANCE.

THE NORWICH UNION
FIRE INSURANCE SOCIETY.
Established 1797. Amount insured $200,000,000.
H. D. HELMCKEN, Agent.
Bastion street, Victoria, B. C. jan6-1y

EDUCATIONAL.

SCHOOL OF PRACTICAL, CIVIL, MECHANICAL, Mining Engineering, Surveying, Draughting, Architecture, Assaying and Navigation. Open all year. 723 Market street, San Francisco, Cal. Established 1864. A. VANDER NAILLEN, Pres. Send for circular. sep16-1yr

VETERINARY.

S. F. TOLMIE,
VETERINARY SURGEON,
Graduate Ont. Vet. Col., Member Ont. Vet. Med. Soc. (Late with Dr. John Wende, V. S., Buffalo, N. Y.) Office at Ewing's Livery, 109 Johnson Street. Telephone 182; residence telephone 417. VICTORIA, B. C.

CIVIL ENGINEERS, Etc.

C. W. BUSK,
Assoc. M. Inst. C.E., M. Soc. C.E.
MINING AND GENERAL SURVEYOR AND CIVIL ENGINEER.
Plans and estimates furnished, reports prepared, works undertaken, and contracts superintended for all kinds of Engineering or Surveying work in the south part of the West Kootenay District.
Address P. O. Box 346, Victoria, B. C., or Nelson Kootenay Lake B. C. Jan29

SOCIETIES.

B. C. PIONEER SOCIETY.

The Hall of the above society in Musgrave Block, Broad street, is open daily from 10 a.m. to 4 p.m., for the convenience of Pioneers and their friends, who are cordially invited to visit the rooms.

ANCIENT ORDER FORESTERS

Court Vancouver No. 5755, A.O.F., meets 1st and 3rd Mondays in each month in Foresters' Hall, Government street. Visiting brothers are invited.
fe13 SIDNEY WILSON, Sec.

VANCOUVER & QUADRA LODGE,

No. 2, A. F. & A. M., B.C.R. Regular communication the third Wednesday in each month, at Masonic Temple, corner Douglas and Pisgard streets. Sojourning brethren cordially invited. jy25 A. A. BROWN, Secretary.

COLUMBIA ROYAL ARCH

Chapter, No. 120, G.R.S. Regular convocations held on the first Tuesday of every month, at Chapter Hall, Masonic Temple, Douglas street. Sojourning companions cordially invited. E. LANGLEY, Scribe E.
j-1y

FAR WEST LODGE, No. 1, K. of P

Regular convention every Friday evening at Foresters' Hall, Government street. Sojourning Knights are cordially invited to attend. E. PFERDNER, K. of R. & S.
oct3

ST. ANDREW'S & CALEDONIAN

Society meets in their hall, corner Langley and Yates streets, on the first Friday in every month. All Scotchmen are invited to join. J. M. MURDOCH, secretary.

MISCELLANEOUS.

ART NOTICE—We lead, others follow. Porcelain Portraits painted in oil for $15.00, with handsome frame. Finest work in the world. Send photo to studio, Geo. G. Bigger, 43 Blanchard street, Victoria. se12-1m

QUEEN'S MARKET.
L. GOODACRE,
Government street, Victoria, B. C., wholesale and retail Butcher. Contractor by appointment to Her Majesty's Royal Navy.

A. & W. WILSON,
PLUMBERS AND GASFITTERS.
Bell Hangers and Tinsmiths. Dealers in best descriptions of Heating and Cooking Stoves, Ranges, etc. Shipping supplied at lowest rates. Broad street, Victoria, B. C. Telephone call 126

JOHN J. AUSTIN,
NOTARY PUBLIC.
Real Estate and General Agent. Loans negotiated. Town and Country Property for sale. Office Government street Victoria. P.O. Box 50.

SCAVENGERS.

PETER HANSEN
CITY SCAVENGER.
Yards and cesspools cleaned by contract or monthly. Prompt attention given to all orders and prices reasonable.
Orders left at Dixi Ross & Co.'s and Robert Porter's, Island Market, Johnson and Douglas streets.
Residence, Discovery street, between Government and Douglas. jul8

JOHN DOHERTY
GENERAL SCAVENGER.
Yards and cesspools cleaned, contracts made for removing earth, etc. All orders left with Jas. Fell & Co., Fort street, grocers; Cochrane & Munn, corner Yates and Douglas streets, or George Doughty, corner Fort and Blanchard streets, will be promptly attended to. Coal and wood for sale. aug22-1y

NEW JAPANESE GOODS
Just received
A large consignment, direct from Japan. The finest lot of Japanese goods in the city.
ROKUBAN CO.
150 GOVERNMENT ST

NOTICE OF REMOVAL.

W. H. BAINBRIDGE, Secretary of the B.C. Pottery and Terra Cotta Works, the B.C. Agricultural Association, and the Victoria Jockey Club, has removed his offices to the JEWELL BLOCK, DOUGLAS STREET. se19-tf

SCHULTZE GUNPOWDER.
I make a specialty of cartridges filled with
Schultze Smokeless Powder.
Before going on your next trip send for sample box, which I will deliver to any address in Victoria on receipt of $1.00.
SEND FOR MY 32-PAGE ILLUSTRATED CATALOGUE.
CHARLES E. TISDALL,
GUNMAKER. VANCOUVER.
au6-d&w

THOS. STOREY
Funeral Director & Embalmer
ja2 42 & 44 Gov't St., Victoria. 1y

NOTICE.

I WILL NOT BE RESPONSIBLE FOR ANY debts contracted by my wife or any other person on her behalf.
JOHN J. RUSSELL,
Strawberry Vale Far
Victoria Dec 11, 1890. d-12-tf

Hood's Sarsaparilla has a steadily increasing popularity, which can only be won by an article of real merit. Give it a trial.

TO-DAY
PARTRIDGE
Displays the
Fall Stock of
MILLINERY
It's
the
LATEST
we
have
MANTLES
No
better
Stock
under
the
sun
Our Goods Talk.
Our Prices Please.
Economy
made
Possible.
HOSIERY
Reliable Makes
Best Quality.
* * * * * *
The Lansdowne house
YATES STREET,
VICTORIA, B.C.

THE DAILY TIMES
Published every afternoon except Sunday, by the
Victoria Times Printing and Publishing Company, Limited,
At No. 37 Yates street, near Government, Victoria, B. C.
SUBSCRIPTION:
Delivered by carrier in any part of the city, per week 25 cts.
By mail to any part of the world, per year $10.00
THE WEEKLY TIMES
Is published every Friday morning, and mailed to any part of Canada, the United States, or Great Britain for $2.00 per annum, paid in advance.

The Daily Times.

THE WASHINGTON NEGOTIATIONS.

So there is another postponement of those unfortunate reciprocity negotiations. They were fixed for the 12th inst., and now comes word from Ottawa that owing to Secretary Blaine's ill-health a request for a postponement has come from Washington, to which the Ottawa Government has of course consented. We are further told that the Dominion Cabinet requested that the negotiations be not put off beyond the end of the year, as Parliament is expected to assemble early. It may be remarked by the way that the latter statement is somewhat suggestive. An early and short session, the passage of a gerrymander act and a further attempt to make it appear that they are in earnest over the purification process, is very likely the programme of the Ministers. They will then be ready to bring on an election if the prospects are encouraging. Where reciprocity is concerned, the Abbott Cabinet can have little hope of making party gain, for it inherits the insincerity of its predecessor in regard to the matter. The sinuosities of Sir John and Sir Charles have rendered it extremely improbable that any negotiations undertaken by the Tory Government at Washington will be successful. It is suggestive that Tupper is not to be one of the negotiators, Ministers Thompson and Foster being entrusted with the task of representing the Dominion Government. Tupper's misrepresentation of Blaine's position in the preliminary negotiations was not pleasing to the Secretary of State, and it would not increase their chances of success if Ministers took him as a colleague. It does not appear, however, that his going or his staying away will make much difference; the proposals which the Ottawa Government is likely to make are not likely to be entertained by either the Washington Administration or the Senate. Reciprocity will not come until the Liberals are in power.

COLONISTIC DISHONESTY.

The Colonist's remarks on Premier Abbott's purification bill are more than usually absurd. It actually takes credit to itself for the insertion of a clause in the bill to prevent Government contractors from contributing to election funds. The Colonist, it seems, recommended the clause, and the clause was accordingly inserted. "We hardly expected at the time that the Government would go as far as we recommended," says the owlish organ. No, indeed? But that is not the worst. The Colonist maunders on:

> But we see that the Government has lost no time in making this reform, and, as far as we know, the Colonist is the only newspaper in the Dominion which suggested that a clause of that nature should be added to Mr. Abbott's bill. The Liberal journals which we have seen have all been silent on the subject. It is just possible that the party which desires to be considered *par excellence*, the party of purity, did not think it necessary to make so great a sacrifice in the cause of pure administration as the addition of such a provision to the bill would effect. The contributions of contractors and other interested parties, were calculated upon as sure, and they were very convenient when voluntary contributions were small and came in very slowly. For the Government, without solicitation or the application of pressure of any kind, to make these generous and certain contributions impossible, no doubt, appeared to a large class of practical Liberal politicians an altogether unnecessary piece of self-denial. That Mr. Abbott's Government freely made the sacrifice is an indication of their determination to make the reforms that are required, which cannot be mistaken.

Surely our contemporary does not expect its readers to swallow such rubbish. It cannot have been ignorant of the fact that the Liberal press and Liberal members of Parliament have for years protested against public contractors being allowed to furnish campaign funds and "testimonials" for any party. Resolutions condemning the practice were offered in the late Parliament on more than one occasion, but they were promptly voted down by the Tory majority. As to the Liberal press, we have pleasure in mentioning for the Colonist's benefit a specific instance. When the Premier introduced his bill the Globe in an article made the following comments:—

"Mr. Abbott is aware that the most serious danger to the public interest arises from the practice of ministers in accepting campaign subscriptions from Government contractors. * * * This baneful system costs the country more and does far more to taint politics than the pickings and stealings of subordinate officers. The history of the Larkin-Connolly contracts proves that to a superfluity. It is a very common crime. The Chapleauist writer of the La Presse pamphlet, who first unfrocked Sir Hector, declares that not a single contract let by the Public Works Department in recent years has been executed according to the original conditions—that every one has been departed from in order to allow the contractor to recoup himself for his contributions to the Reptile Fund. Efforts have been made by the Liberals to forbid contractors from subscribing and Ministers or their agents from receiving; but thus far without success. The evil is a giant one. In England and the United States it has, we believe, been made punishable by law; and in this country, where Government exercises the functions of a universal providence and builds or subsidizes for everybody whose vote and influence is worth securing, it is still more desirable that Ministers should be prohibited from placing themselves and their party under such a fatal bond to contractors. Moreover it should be made a penal offence for a member of Parliament to compound such doings."

The Colonist has been guilty of a deliberate attempt to misrepresent the attitude of the Liberal party in regard to this question, an attempt that does not harmonise well with the sermons on journalistic ethics which it inflicts on the public in the same issue.

PERSONAL.

Movements of Well Known People in Various Directions.

J. McPhee of Comox came down today.

E. A. Port of Westminster came down last evening.

J. Wolfsohn, banker of Vancouver, is in the city.

W. H. Phillpot of Nanaimo, is taking in the sights of Victoria.

Mrs. Harlock of Ladner's Landing is registered at the Driard.

G. B. Baldwin returned this morning from a trip across the Sound.

Alex Ewen and Jno. Hendry of New Westminster, are at the Driard.

J. W. Craig, W. E. Norris and A. Jenkins of Nanaimo are at the Oriental.

Thos. E. Ladner, E. B. Ladner, and Ellis Ladner, of Ladner's Landing, are in town.

A. M. Beattie of Vancouver, was an incoming passenger by last evening's steamer.

E. J. Salmon returned from England yesterday, having been away three months.

W. H. Lomas of Duncan's station, and T. D. Conway of Chemainus, are at the Oriental.

Mrs. R. J. Roberts, M. S. Clark, Percy Roberts and W. Hanson of Kuper Island are in the city.

Pilot Christensen is temporarily in charge of his old tug the Pilot, Captain Lawrence being off on business.

S. M. Robins, general superintendent of the New Vancouver Coal Company, Nanaimo, came down yesterday.

P. Steele, jr., left by the steamer Umatilla yesterday for California. He will probably go further south before returning.

Mrs. R. Erskine has crossed the Atlantic on her return to Victoria and will remain in Ontario for a week or two, visiting friends.

C. G. Rowlings, general agent of the Union Pacific Railway leaves this evening on a trip to Albany, Oregon. He will be gone several days.

R. C. Lee, who for several weeks occupied a position on the TIMES staff, and a well-known newspaper man of Puget Sound, has been appointed an inspector of customs for Washington.

Ex-Alderman Nightingale of Nanaimo, is taking in the exhibition and sports. He could not wait till the Nanaimo hose team got home to congratulate them so he came down to do so.

BRIEF LOCALS.

One Day's Doings in City and Province Briefly Noted.

Simpson's bon ton tailoring parlors, 86 Government street. Dress suits a specialty.

A man named A. Haten, fell off the Dalby-Wilson block yesterday and was slightly injured.

A large stock of *Crossleys*, Wilton, Brussels and tapestry carpets for fall trade at Weiler Bros.

Firemens tournament low prices this week, Lion Clothing Store, 74 Yates street. Try them.

J. H. Innes, naval storekeeper, has a squad of men at work painting the Esquimalt church and fences.

People say the Dominion Hotel is the place for a 25 cent meal. Twenty-one meal tickets for $4.50.

The Indian entertainment drew a large crowd to the Philharmonic hall last evening and another Indian dance will be held this evening.

Timely Wisdom.

Great and timely wisdom is shown by keeping Dr. Fowler's Extract of Wild Strawberry on hand. It has no equal for cholera, cholera morbus, diarrhœa, dysentery, colic, cramps, and all summer complaints or looseness of the bowels.

Oppressive headaches, partial loss of vision, hawking and spitting, are certain symptoms of catarrh. Nasal Balm never fails to give immediate relief and effect a permanent cure. Easy to use, pleasant and agreeable. It has cured thousands of others and will cure you. Sold by all dealers or sent on receipt of price (50c. and $1 a bottle) by addressing G. T. Fulford & Co., Brockville, Ont.

SPREADING SEEDS.

Nature's Methods of Securing Fertile Seeds in Good Soil.

The methods by which seeds are distributed are most curious and interesting, says Knowledge. The legume of the pea splits along its two margins, the two halves falling away from each other and throwing off the seeds in various directions. The seed cases of the pansy and the violet explode, scattering the seeds forcibly.

In the gorse and the broom a sudden burst of the pods and a spring-like twist of their two halves effectually disperse the contents. On sunny July days the cracking sounds produced by the bursting pericarps may be distinctly heard. The mature fruit of Ecballium elaterium separates from its stock and ejects its seeds with great rapidity through the orifice left by the rupture. The sporangia of many ferns (bracken) have an elastic ring, which is probably intended for the energetic dispersal of the spores. In certain pines the scales of the cone, when thoroughly dried by the hot days of the summer following that of its production, open with a jerk, forcibly ejecting the winged seeds. Frequently a number will burst together, and then the sound may be heard at a great distance.

In the expulsion of the seeds of the balsam (impatiens) the contact of some outside object is of advantage. The seed case consists of one cell with five valves, and, if touched by accident when ripe, it at once bursts open, the valves coiling themselves violently, and springing from the stalk, scatter the seeds in all directions. In the poppy and snapdragon a still larger share of the work of releasing the seeds falls to an outer agency, for here the pericarp consists of a capsule which opens along the top by valves that leave small pores through which the seeds fall out when the capsules are shaken by the wind. In all of these various methods of the expulsion of seeds it would seem that they are due to mechanical causes, and depend in most instances (impatiens excepted) upon a certain condition of dryness in themselves, and upon the state of the surrounding atmosphere.

Passing from the modes in which dry fruits, consisting of a number of seeds enveloped in tough pericarps, effect dissemination, we have to consider next the means which obtain among dry fruits whose seeds are not collectively inclosed in a strong seed case. Here, too, we find the forcible ejection of seeds. Those of the oat are scattered with such energy that on a fine, dry day the snapping thus caused is distinctly audible.

But the most curious provision possessed by seeds of this class for self-dissemination is the hygroscopic awn. In the wild oat (aveua fatna), for example, there are attached to the glumelia (a small, leafy structure connected with the seed), a spiral awn covered with humorous fine hairs, and this awn has the power of expanding when moist and of contracting when dry.

Thus the attached seed is constantly on the move with the changes in the weather, the hairs clinging to any object met with, until germination or destruction puts an end to its motion.

The seed of barley, too, is provided with a similar awn, which is furnished with minute teeth that point toward its apex. The seed, when lying on the ground, naturally expands with the moisture of the night and contracts with the dryness of the day, but, as the teeth prevent its moving toward the point of the awn, all motion must be in the direction of the base of the seed, which will thus travel many feet from the parent stalk.

TEARS OF A DEER.

Description of the "Tear-Pits" in the Animal's Eye.

In most species of deer, a hollow which is known to scientists as the lachrymal sinus, or tear-pit, is found. It is a cavity beneath each eye, capable of being opened at pleasure, in which a waxy substance of a peculiar, disagreeable odor is secreted. This pit is sometimes very small, but often of considerable size. Poets speak of the deer weeping, but it has not been shown this is not by poetic license solely. In the case of the wounded stag, which the contemplative Jaques watched and moralized upon, it is said:

"The big round tears
Coursed one another down his innocent nose
In piteous chase."

But this is Shakespeare's poetical interpretation of the appearance presented by the motion of the glistening edges of the folds of skin which enclose the so-called "tear-pits." These cavities are very marked in species of deer found in Asia and the islands of the Indian ocean and in the common deer or America and Europe. In some varieties in South America and Northern [illegible] they are less developed.

Steel Rails in City Streets.

In some of the cities of Europe the plan has been tried of laying steel rails along the streets for the wheels of heavy trucks and hauling wagons. The model rail is broad and flat, being a foot wide and three-fourths of an inch thick. Shallow grooves run along its length. These rails save the terrible wear of street paving that is caused by heavy-laden wagons. They are a great relief to horses. By them a team which draws only eight tons is enabled to convey thirty-two tons. The rails are flat with the street, and can be easily crossed.

Highest of all in Leavening Power.—U. S. Gov't Report, Aug. 17, 1889.
Royal Baking Powder
ABSOLUTELY PURE

THE CITY AND DISTRICT

To Sporting Men.

Horse timers from $9 to $300, at Jackson & Mylius', 76 Government street, Colonist building.

Look at This.

Pianos tuned and regulated, $2. W. C. Windebank, 45 Blanchard street. Satisfaction guaranteed. *

A Bargain.

Two houses on street car extension, Saanich road, $1100 each, terms $100 down and $50 every three months at 6 per cent. Lee & Fraser, 11 Trounce Avenue *

Great Reduction.

John McCallum, merchant tailor, is offering for the next 30 days, tweed suits $25 to $30, fine worsteds, $40 to $45, pants, $7 to $12. Call and examine my stock at 43 Broad street. *

Increase to be Looked For.

From the fact that a car-load of baby carriages has just been received from eastern factories here, it would be safe to assume that the next official census of Victoria will be considerably increased.

Had to Pay Two Dollars.

Kate Castleton's dog "Jo-Jo," a favorite canine of that favorite actress, was gathered in by the official dog-catcher of Seattle yesterday, and Katie had to pay two big dollars to release her pet, as the city by-law, like Victoria's, calls for the payment of the tax.

Willamette Rowing Club Regatta.

On October 2 and 3 Northern Pacific R.R. Co. will sell round trip tickets, Victoria to Portland, Ogn., and return, at rate of $11.75, including one admission to the Portland Industrial Exposition. Tickets good to return until Oct. 6. *

Kept the Course Clear.

The squad of city police, under the charge of Sergt. Levin, who were detailed to keep the tournament track clear on Yates street, did their work well. One noticeable feature was the lack of friction between the police and the crowd. The latter needed very little controlling.

Police Court Notes.

J. Brown, the sneak coat thief, was sent up for two months. The watch stealing case was remanded until tomorrow. An infraction the park by-law, and an infraction of the street by-law, were punished by a fine of $5 in each case. Three drunks contributed the regulation $5 and the court rose.

Another Factory.

Messrs. Thorpe and company of Vancouver, manufacturers of soda water, syrups, etc., have opened a branch of their establishment in this city. Besides all kinds of mineral waters the company intend to bottle the water from Harrison Hot Springs. Mr. F. H. Price, formerly of Duncan's Station, a member of the firm, has taken charge of the Victoria branch.

To Take Back the Plant.

General Lyman E. Banks, who for some months past has been conducting coal boring operations at Quatsino Sound, was in the city yesterday making arrangements for a steamer to go up and get the plant, consisting of drills, engine, etc. The General is confident he can get coal in that district, and intends to try again at a later date.

A Capitalist.

Last night an Indian was brought to the police station, suffering from too much imbibing of firewater. When searched he was found to have the tidy sum of $663.85 cents in his inside pocket. When ordered to pay a fine of $5 this morning he did it with a lordly air, which seemed to indicate that a matter of $5 was a mere bagatelle for a capitalist like himself.

Pearce Heard From.

One of the employees of the steamer City of Kingston states that William Pearce, the man who was arrested at Port Townsend for robbing the Vancouver Hotel, and who escaped on the way over, went ashore from the boat at Seattle two days after he was missed on the boat. He must have been well secreted if the story is true, for a thorough search was made for him at the time. Pearce is a pretty slick fellow, and there is a chance it was he, but the police here think there was a mistake.

Police Returns.

The following are the returns taken from the city police calendar for the month of September: Assault 7, assault on police 2, abduction 1, beating passage (steamboat) 1, burglary 1, carrying concealed weapons 1, drunks 81, frequenter of house of ill-fame 1, gambling, five Chinese, 29 whites, 34; highway robbery 3, larceny 8, lodgings 3, possession of intoxicants 8, rescuing prisoner 1, supplying intoxicants to Indians 5, unsound mind 3, vagrancy 8. The total amount collected as fines was $1450, which will go a good way toward paying expenses.

Anchors for Esquimalt.

In the cargo of the C.P.R. steamer Manitoba at Owen Sound on Sept. 17th, were two mooring anchors for the Esquimalt, B.C., anchorage, consigned from Portsmouth, Eng. They in all probability, says the Owen Sound Times, belonged to one of the old time men-of-war and weigh nearly five tons each. They were made at Woolwich in 1844, and were converted into mooring anchors by beating down one of the flanges along the stock, at Portsmouth in 1889. The dates and weights are stamped on each. It took nearly the entire gang at the frieight sheds to move them.

Got His Pin Back.

Two of the Seattle visitors to the tournament occupied one room at a hotel, and yesterday morning one of them, Mr. R. A. Schoenfeld, found a valuable diamond pin missing from his tie. Shortly after it was taken into Aaronson's pawn shop, and offered for $2.50. Its value was about $175. Mr. Aaronson knew that the article must have been stolen, and he took a description of the man and then took the pin, reporting the matter to the police at once. The owner had his pin returned in less than two hours after it was reported lost, but would not have the thief arrested, as it turned out to be his friend who occupied the same room. It is said in excuse for the man that he was drunk when he took the pin. Pawnbroker Aaronson deserves credit for his action.

The Walla Walla List.

Passengers per steamer Walla Walla, from San Francisco to Victoria:—Miss Cumiskey, Mrs. M. Denny, Mrs. L. Forsyth, T. White, Wm. Walker and wife, C. E. Mallette.

Arrived O. K.

A fine stock of Razor Strops; a complete line of shaving materials, etc. Pocket Cutlery, Scissors, Table Cutlery direct from Sheffield, at Fox's, 78 Government street. Call and examine. *

Notice.

All bills against the Firemen's Tournament Committee must be sent to the secretary, W. P. Lindley, not later than noon Monday, or they will not be entertained.

By Order,
Ch. Finance Com.

$5.00.

Save one dollar and sign for Williams' Official Directory edition 1892 for $4.00, payable on delivery of book. Advertisers are advised to hasten their orders for this valuable medium. P.O. box 485, Victoria, B.C. mws

For One Week

D. Campbell & Co., the leading tailors, will offer for one week only, an extraordinary reduction in suits made to order. Observe the following bargains: $30 suits for $25; $35 suits for $30; $40 suits for $35. Pants from $8 to $12, formerly $10 to $14. This is the last chance for this season.

Cement.

H. M. Wright, of Seattle, has returned from London, Eng., having succeeded in floating a company to work a valuable deposit of cement on the west coast of this island. The cement was pronounced by experts in London as almost pure and equal to the English article.

New Tacoma Paper.

The Tacoma Evening Call is the latest addition to the list of daily papers of that city. It is a strong Republican sheet, and promises to uphold that party in the United States in general, and Puget Sound district with Tacoma in particular. The first number of the paper is neat typographically and well written.

The Pisagua Released.

The Chilian ship Pisagua, the arrest of which was announced in last evening's TIMES, is free once again. The men's wages $220 are payable in Chilian money, and that is where the captain got mixed up. When it was clearly explained to him, however, he paid the claim in full and the Marshal last evening released the ship.

A Failure.

To sell what goods we want to at auction We shall offer at private sale at auction prices or lower, a quantity of household goods in walnut, oak, ash, and cherry sets, mattresses, pillows, comforts, crockery and glassware, stoves and stove pipe, mirrors, clocks and many other useful articles. Auction sale, Wednesday, Oct. 7th, 11 a.m. Private sale every day at new store, Pierre block, Douglas street, near City Hall. *

Firemen's Farewell.

Most of the Astoria and Albany firemen left by last night's boat for the Sound, and quite a gathering of Victoria boys were down on the wharf to see them off. Cheers for the heads of the departments and the different hose teams were given with a will. Chief Deasy was called upon for a speech, and in a few well chosen words he expressed his pleasure at the result of the tournament, and trusted that the boys would return again soon. Cheers for Victoria city and the Queen were given by the visitors, and for the American Republic by the Victoria boys, the boat steaming away from the wharf with the best wishes of all in her wake.

Boilers for Moodyville.

Mr. S. J. Randall, master mechanic of the Moodyville sawmills, was in town yesterday superintending the tests to a battery of three steel boilers just built by the Albion Iron Works for the mills. There are to be twelve boilers constructed, all on the same plan, designed by Mr. Randall. They are made of two large sheets, thus doing away with circular seams and joints over the fires, a style which is meeting with great favor among experts. Other excellent features are also introduced. The test was very satisfactory, 150 pounds hydrostatic pressure being applied without a weep appearing at the seams. The remainder of the boilers will soon be finished, when they will be tested and sent up to the mills.

The Edison Phonograph.

Conspicuous among the attractions at the exhibition yesterday was one of Edison's improved phonographs from the agency of Holland Bros., Ottawa, general agents for the North American Phonograph Company in Canada. The vibration caused by the electric light plant, the crush of visitors around the instrument and the sound of the band below, interfered somewhat with the working of the phonograph, but a large number of beautiful records were reproduced to the delighted listeners. Mr. Fraser who represents Messrs. Holland in the Pacific Northwest district had intended to have two of the wonderful instruments on exhibition to-day with a superior collection of records, but owing to the delay in transferring express matter from Vancouver, the machines will not arrive until this evening. On Saturday evening Mr. Fraser will entertain the members of the Victoria press at the Oriental parlors.

The World Enriched.

The facilities of the present day for the production of everything that will conduce to the material welfare and comfort of mankind are almost unlimited and when Syrup of Figs was first produced the world was enriched with the only perfect laxative known, as it is the only remedy which is truly pleasing and refreshing to the taste and prompt and effectual to cleanse the system gently in the Spring time or, in fact, at any time and the better it is known the more popular it becomes.

Struck by a Train.

SAN FRANCISCO, Oct. 1.—Henry Bahlman, brewery wagon driver, while crossing the railroad track this morning was struck by the Monterey express. He was seriously if not fatally injured, and his team of two horses were killed.

THE FORESTERS' MEET.

Mayor Grant Serenaded by the Visitors—The Convention.

The Foresters of Washington were over here in force yesterday, but the Vancouverites did not turn out with the exception of a very few. The excursion on the Islander was therefore not a success, as the one from the Sound was. Those who got up the excursion were therefore "out" financially. Captain Irving came to the rescue by donating $50 on behalf of the C.P.N. Company to help them. When the committee went to thank the captain for his kindness, they were met with another $50 from Captain Irving himself.

In the evening the I.O.F., headed by the Seattle and Vancouver bands, serenaded Mayor Grant and the aldermen at the City Hall, the council adjourning to give the Foresters the use of the council chambers.

The object of the meeting, the establishment of a high court for British Columbia, Washington and Oregon, was announced by District Deputy Chief Ranger Grant. After a long discussion the matter was deferred. A discussion ensued regarding other matters. A motion to raise the sick relief from $3 to $5 was lost. Chief Commissioner Bredemeyer addressed the meeting, after which they adjourned.

A PLEASING SERVICE.

St. John's Church Harvest Festival Service Last Evening Largely Attended.

St. John's Church, prettier and cosier than ever, was crowded last evening on the occasion of the harvest festival service. The service was bright and cheerful, the choir showing signs of careful practice. The musical portion was admirably sustained by Mr. Rowlands, whose solo "Nazareth" was very artistically rendered. Mr. Woolaston's solo "Jerusalem" was also most acceptably given, but the gem of the evening was Mrs. Rowland's solo "The World of Song," a sweetly pretty ballad, and so sympathetically and beautifully rendered that it was only the sacredness of the place and occasion that prevented the congregation from manifesting openly and audibly there sincere appreciation. Mr. Nickells presided at the organ with efficiency and taste. Mrs. Rowlands will sing again on Sunday, when the service will be repeated with the addition of the surpliced choir. The church decorations were exceedingly tasteful, and beautifully chaste in design.

His lordship the Bishop occupied the pulpit, and preached in sympathy with the occasion. He said there were three things whose influence affects mankind at this time. Fate, sadness, gladness. The first is of Mohammedan origin, which teaches that man is fated to a certain state of life and death; the second is Buddhism, and the third can be traced clearly to Christianity, whose doctrine is wholly gladness. The preacher illustrated this very nicely, showing God's goodness to men in all states, and closed with an appeal to the congregation for assistance in paying off the debt on the organ. The collection was devoted to this object.

WHARF AND WAVE.

Jottings of Interest to Marine Men Concisely Compiled.

Steamer Princess Louise leaves for the north to-night.

Tug Pilot passed up for the Union mines this morning.

The West Indian has arrived in San Diego from Valparaiso.

Steamship Costa Rica is discharging coal at the ocean dock.

Steamers Islander and Boscowitz both go north to-morrow night.

U.S. survey steamer Patterson arrived off the outer dock this morning.

Bark Southern Chief has arrived at San Francisco from Departure Bay.

Steamer Mexico is due from Alaska on Sunday. She goes north again on the 15th.

Bark Lebu was towed into the inner harbor this morning and commenced discharging.

The DeLion dry dock has been launched at Port Hadlock, and will soon be ready for use.

Bark Memnon arrived in Royal Road this morning in tow of the Lorne. She is from the Hawaii Islands, seeking.

There are 49 vessels loading at the Puget Sound and British Columbia ports to-day, of which 35 are Americans. The total tonnage of the fleet is 51,956.

Contempt of Court.

SAN FRANCISCO, Oct. 2.—A mass meeting of citizens has been called to take place to-night. Its object is to protest against the decision of Judge Murphy in releasing Chute and declaring the grand jury an illegally constituted body. The speakers will be prominent men in all walks of life, and the question of partisan politics will not be permitted to enter the affair. It is announced that a prominent business man is to preside.

Empress of Japan.

HONGKONG, Oct. 1.—The steamer Empress of Japan arrived to-day.

New Autumn Dress Goods, Plain and Fancy, at the City House. *

LÖWENBRÄU.
Bavarian Beer, direct from München.
Dixi H. Ross & Co.

-:-SUCCESS-:-
can be achieved by
UNTIRING INDUSTRY,
CAREFUL ECONOMY
and judicious
ADVERTISING.

W. J. JEFFREE
Having removed to the new store,
Jewell Block,
Corner Douglas and Yates Sts.,
Is now ready to display goods to the inspection of the public. The largest assortment of Men's, Youths' and Boys' Clothing in the city.

GO TO HEADQUARTERS
For the choicest lines of
FURNITURE.
Antique Oak Bedroom Furniture, Dining Tables, Sideboards, etc., Office Desks and Secretaries.
PRICES LOWER THAN THE LOWEST. IMMENSE STOCK TO SELECT FROM.
THE SEHL-HASTIE-ERSKINE CO.
66 TO 68 GOVERNMENT STREET.

We are making special low prices for exhibition week only, commencing to-day, Saturday. Macaulay & Higginbottom, 74 Yates street.

FRESH EASTERN OYSTERS.
The celebrated Eagle Brand of Oysters now in and constantly in stock.
Dixi H. Ross & Co.

NASAL BALM
NEVER FAILS.
CURES COLD IN HEAD AND CATARRH
It is a certain and speedy cure for Cold in the Head and Catarrh in all its stages.
SOOTHING, CLEANSING, HEALING.
Instant Relief, Permanent Cure, Failure Impossible.
Many so-called diseases are simply symptoms of Catarrh, such as headache, partial deafness, losing sense of smell, foul breath, hawking and spitting, nausea, general feeling of debility, etc. If you are troubled with any of these or kindred symptoms, your have Catarrh, and should lose no time in procuring a bottle of NASAL BALM. Be warned in time, neglected cold in head results in Catarrh, followed by consumption and death. NASAL BALM is sold by all druggists, or will be sent, post paid, on receipt of price (50 cents and $1.00) by addressing
FULFORD & CO.,
Brockville, Ont.

MUNN & CO.
SCIENTIFIC AMERICAN AGENCY for
PATENTS
A pamphlet of information and abstract of the laws, showing How to Obtain Patents, Caveats, Trade Marks, Copyrights, sent free.
Address MUNN & CO.
361 Broadway,
New York.

CASH RESULTS
—OF THE—
Non-Forfeiting Tontine Policy
—IN THE—
New-York Life
WITH MORTUARY-DIVIDEND.
For Limited-Payment Life Policies, premium-paying period not extending beyond Tontine period.

Kind of Policy 20 Pay Life. Tontine Period 20 years.
Mortuary-Dividend, equal to all of Premiums paid, if death occurs in 20 years.
Annual Premium for $10,000, age 35........$ 410
Total Premiums paid in twenty years....$8200

1. SURPLUS, Payable in Cash - - - $6,020
Policy now paid up in full.
2. CASH VALUE, if Policy is surrendered consisting of Reserve - - $6,260
Surplus - - - - - - 6,020—$12,[illegible]
3. Or, PAID-UP POLICY, payable at death (without participation in profits), purchased by cash value (2) - - $18,5[illegible]

YEAR.	AMOUNT OF POLICY.	MORTUARY-DIVIDEND.	TOTAL.
1st	$10,000	$ 410	$10,410
5th	10,000	2,000	12,0[illegible]
10th	10,000	4,100	14,100
15th	10,000	6,150	16,150
20th	10,000	8,200	18,150

Remember if the insured dies within the Tontine period all premiums are returned, together with the face value of your policy.
JOHN EARSMAN,
General Agent,
Williams Block, Broad St.
A. M. LEITCH,
Agent.
se11-eod-4m

DR. A. R. BAKER,
DENTIST,
Graduate Philadelphia Dental College.
All anæsthetics carefully administered for painless extraction of teeth. Gold fillings inserted by means of latest electric appliances. Crown, bridge, and all artificial work a specialty.
Office 98 Yates street, over Cochrane & Munn's drug store. Hours, 9 a.m. to 5 p.m.

JOSEPH SEARS
HOUSE AND SIGN PAINTER,
Glazier, Paper Hanger, &c.
114 YATES STREET.

STANLEY HOUSE
General Dry Goods
Cor. Broad and Yates.

JUST ARRIVED:
Novelties in
MANTLES
—AND—
WRAPS.
Also a full line of
BEEHIVE YARNS
Direct from the Manufacturers.
W. S. HAMPSON & CO.

C. F. VERRINDER, M.D., D.D.S.
A. E. VERRINDER, M.D., D.D.S.
DRS. VERRINDER BROS.
DENTISTS
Surgery of the mouth, jaws, face, teeth and associate parts, correction of irregularities of the teeth, crown and bridge work, continuous gum sets of teeth, and all the major operations in dental and oral surgery a specialty.
Office 73 Government St., Victoria, B.C.

DALBY & CLAXTON
64 YATES STREET.

AGENCIES.
The British Columbia Fire Insurance Company, Victoria.
The Royal Canadian Insurance Company of Montreal, Que.
The Dominion Building and Loan Association of Toronto, Ont.
Yorkshire Guarantee and Securities Corporation, Limited, England.

HAVE FOR SALE, ON EASY TERMS, RESIDENTIAL PROPERTY UNEQUALLED ANYWHERE.

The Tiedeman Property
Facing the Government Grounds, within ten minutes walk of the postoffice. Lots on Menzies, Superior and Kingston streets.

"Fir Grove"
On Mount Tolmie Road, in acre [illegible] beautiful [illegible] fruit trees in blossom, [illegible] richest, and all tile drained.

"Carroll Extension"
Gorge Road, overlooking the "Arm," with view of the Harbor that is very fine.

"Oak Bay" Avenue
An' FOWL BAY Road. Acres [illegible] price that lots will bring in the future.

HOUSES to Rent,
MONEY to Loan,
INSURANCES Effected,
ESTATES Managed.

CHINESE - SUGARS; - WHAT - IT - IS - WE - MAY - BE - EATING!

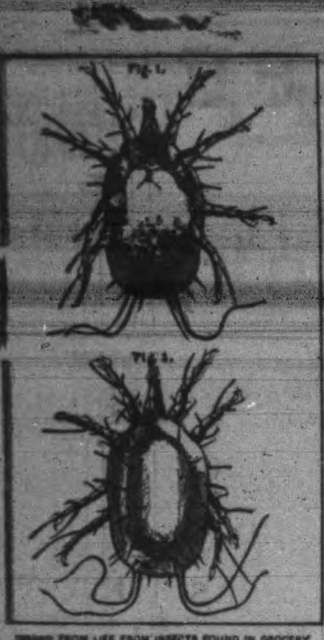

DRAWN FROM LIFE FROM INSECTS FOUND IN GROCERY

In view of the introduction to the Province recently of considerable quantities of Chinese Sugars, it may be as well that the Public should be informed, on the very highest possible authority, of the danger that may be attendant upon their use.

Professor Cameron, Public Analyst, Dublin, a gentleman who has made it his special business to examine all kinds of Foreign Sugars, Refined and other, says that certain kinds of them should never be used. He states that they contain great numbers of DISGUSTING INSECTS, which produce a DISGUSTING DISEASE. Their shape is very accurately shown in the accompanying cut, which is magnified two hundred diameters. Figure 1 is the under side, and Figure 2 the upper. The Professor's description is as follows:—

"This insect ('the Acarus Sacchari') is a formidably organized, exceedingly lively, and decidedly ugly little animal. From its oval-shaped body stretches forth a proboscis terminating in a kind of scissors, with which it seizes its food. Its organs of locomotion consist of eight legs, each jointed and furnished at its extremity with a hook. In the Sugar its movements from one place to another are necessarily very slow, but when placed on a perfectly clean and dry surface, it moves along with great rapidity." He adds that the number of "Acari" found in Unrefined Sugar is "sometimes exceedingly great, and in no instance is the article quite free from either the insects or their eggs." He further says:—"The Acari Sacchari" do not occur in Refined Sugar of any quality, because they cannot pass through the charcoal filters of the Refinery, and because Refined Sugar does not contain any nitrogenous substance upon which they can feed."

COOLIE - MADE - AND - ALL - UNREFINED - SUGARS - SHOULD - NEVER - BE - USED!

Besides its being impossible for Canadian Labor to compete with Coolie Labor, rice fed and under paid, it is well known that Eastern Countries have always been the breeding ground for leprosy and all other loathsome and horrible human diseases, and hand labor there is so cheap that there is no inducement to employ machinery. Home Refined Sugar, on the contrary, is never touched by the human hand from the moment it reaches the refiner until it leaves him a perfectly safe and purified article.

☞ **Use, therefore, Only Home Refined Sugars; They Are Absolutely Unadulterated, Pure and Cheap.** ☜

CANADIAN NOTES.

Recent Happenings Reported From the Eastern Provinces.

Peter McCulloch was gored to death by a cow near Sarnia.

Sir Hector Langevin's house and furniture are advertised for sale for $7000.

Rev. Geo. H. Davis, a superannuated minister, of the Methodist church, is dead, aged 73.

Robert Currie, a Canadian Pacific brakeman, was run over and killed at Toronto junction.

F. D. Boyes, collector for the Grand Trunk at Hamilton, burst a blood vessel, dying in a few minutes.

Fred Crowe, of Dummer township, has been accidentally killed in a lumber camp near Parry Harbor.

The two-year-old son of David Brown, of Brooke, was fatally scalded by pulling over himself a pail of hot water.

J. J. Watson, a wealthy resident of Adolphustown, is dead. He was schoolmaster to the late Sir John Macdonald.

Jessie Kennedy, Toronto, a domestic servant, suicided by swallowing carbolic acid, at the same time turning on the gas.

At an Ottawa cabinet meeting it was decided to issue a circular to the immigration agents to prohibit the landing of paupers.

Douglass Ford, aged 4, the son of a Toronto restaurant keeper, set his clothes on fire with matches, and was burned to death.

The Rosedale lacrosse grounds at Toronto have been sold to a syndicate for $51,500. It was bought for lacrosse grounds eight years ago for $18,000.

The report of the agriculture committee at Ottawa recommends the application of climatology to agriculture and suggests that steps be taken to carry on practical experiments.

The establishment of Waiter Bros., printers, Montreal, was damaged by fire. Loss, $15,000. Firemen King and Wasnett fell down the elevator shaft and were seriously wounded.

While threshing near Belleville, a Mr. Clarke stepped upon the feed board of the machine and was drawn into the cylinder, and was crushed so badly that death occurred shortly afterwards.

Sir Francis de Winton, military secretary to Lord Lorne, formerly Governor-General of Canada, arrived in Toronto Wednesday on his way to the Northwest and the coast on a business trip.

Fire broke out in the ordinance lands in Kent county, Ont., on Saturday, and spread rapidly towards the Ontario timber reserve. Thousands of acres of valuable timber will probably be destroyed.

Coults, of Mount Forest, who was arraigned a year ago before the coroner charged with drowning a baby in a cistern, died in the Hamilton Asylum, where he was committed after trial for infanticide.

The Bavarian Jew Singer, who burned Farmer Snider's barn at Thornhill, near Toronto, to avenge himself for alleged withholding of a part of his wages, was sentenced to 10 years' imprisonment.

Montreal steamship agents declare the new regulations for the shipment of cattle, framed by the Government, absurd and protest against the Government sanctioning the passing of them in their present state.

The assessment commissioner of Toronto has made public the details of the assessment for 1891, showing the total to be nearly $153,000,000; an increase of over $5,000,000. The exempted property is valued at nearly $23,000,000.

The highest temperature for the latter part of September during 50 years was reached at Toronto on Saturday afternoon, when the thermometer mounted to 87 degrees. So warm was the weather that a cabman named Simpson was prostrated with sunstroke.

At the Methodist General Mission Board, of St. John, N. B., the estimates were laid on the table. The grants include $380 to Manitoba and $80 to British Columbia. Another item was $2000 for a Superintendent of Missions for the Northwest and travelling expenses. The estimates were all passed.

Capt. Gerald Bate, of the Governor-General's Foot Guards, was married at Ottawa yesterday to Miss Kate Cameron, daughter of John A. Cameron, lumber merchant. The bride is a leading society favorite. Mr. and Mrs. Bate left in the afternoon on a trip around the world via the Canadian Pacific.

The strike of the Ottawa mill hands still continues. Great indignation is expressed by the men at the action of the police in using their batons yesterday. Complaint has been made before the police commissioners demanding an investigation. The strikers forcibly prevented the shipping of lumber yesterday afternoon, and trouble is feared.

The City of Lincoln, from Montreal to Dundee, September 18th, arrived out Wednesday, having lost on the passage 200 head of cattle, owing to the stormy weather; the remainder of her shipment was landed in a bad condition. The cattle belonged to Messrs. Bickerdike & Crowe, of Montreal, and were insured for $56 per head in the British & Foreign Western Live Stock Insurance company.

Ernest Pacaud, the central figure in the Baie des Chaleurs scandal, has arrived at Quebec. Being asked if he were not afraid of arrest, Pacaud said: "No, sir; I feel that I have done nothing to warrant such proceedings. Any other man in my place would have acted in a similar manner. One thing you may say is that I am obliged to those papers that have refrained from attacking me in my absence." Mr. and Mrs. Pacaud leave immediately for Murray Bay to meet their children, who are staying at Pacaud's summer residence, and will afterwards return to Quebec.

The many Canadian friends of Mr. Henry Norman, who not long ago went the round of the world in the capacity of special commissioner for the Pall Mall Gazette, will be interested to hear of his marriage. The picturesque and popular journalist has found a congenial partner in Miss Mene Muriel Dowie, the heroine of her recent book —"A Girl in the Karpathians." He loved her for the dangers she had passed, according to the account of them from her own facile and graceful pen, and she loved him that he did, in the course of his circumambulation of the earth, hit upon a first-class gold mine out Singapore way.—Winnipeg Free Press.

"Don't Care to Eat"

It is with the greatest confidence that Hood's Sarsaparilla is recommended for loss of appetite, indigestion, sick headache, and similar troubles. This medicine gently tones the stomach, assists digestion, and makes one "real hungry." Persons in delicate health, after taking Hood's Sarsaparilla a few days, find themselves longing for and eating the plainest food with unexpected relish.

A Great Convenience.

From this date Jackson & Mylius, jewellers, 76 Government street, will send for your clock, and return it when properly adjusted. Call, or drop in a card, which will have our prompt attention. Watches and jewelery repaired. All work guaranteed.

Per steamer Victorian, from Puget Sound.—John Robertson and wife, G B Baldwin, N Rettman, J Testor, R Meanor, W S Skinner, H C Lowman, W A Fry, T A Rochester, H B Wilson, J Alguist, M J Sullivan, Frank Fox, H C Richardson, F Grant, H Waller, Mrs Jas Williams, Miss Jessie Duncan, J Stuart and wife, G Adams, G Scott, C Hanson, J Lunman.

GOOD FARMS,
CHEAP LOTS,
EASY TERMS.

140 acres splendid land, Cedar Hill, per acre $150.
25 acres market garden, three miles from postoffice, per acre, $300.
150 acres, 100 acres clear, all good land, per acre $40.
100 acres on East Saanich road.
100 acres on East Saanich road, splendid position and good land.
250 acres on West Saanich road, all bottom land.
132 acres on East Saanich road, fine water front, per acre, $40.
100 acres with good house, orchard and garden, partly cleared; per acre, $45.
4 farms near Cobble Hill station from $15 per acre up.
14 lots, all clear and level, in Oakland Estate, only $2600.
10 splendid lots on new car line, price $350 each. Terms $50 cash, and $25 quarterly.
11 lots on Hillside avenue, from $700 to $1200 each.
6 lots Fowl Bay road, cleared and close to tramway, each $450.
3 lots Fernwood Estate, $1900.
29 lots in James Bay from $800 to $1400.
26 lots in Victoria West from $300 to $500 each.
19 lots on Esquimalt road from $400 to $1000 each.
20 1-acre lots at $550 per acre.
1 splendid lot on Richardson St., $2250.
7 room house and lot on Front street, Victoria West, only $1550. Terms $300 cash; balance to suit.
House and lot on Fort street, renting for $30 per month, price $4200.
New 7-roomed house and lot on Pandora street, price $2000.
3 lots with good cottage near Russell station, $2100.
House and lot on Fairfield road, $1150.
3 houses for rent on Chatham street, with bathroom and all modern improvements. Heated with hot air.

A. WILLIAMS & CO.
5 STORE STREET,
OPPOSITE RAILWAY DEP T.
se2

SPECIAL SALE
—OF—
FUR CAPES.

For ten days only, commencing Oct. 1st, at 50 per cent. less than what is asked for imported goods now being offered in this city.

OUR OWN MANUFACTURE.

Quality guaranteed. Capes in Chinchilla, Australian, Bear, Mink Coney, Russian Hare, Black Astrakhan, Grey Astrakhan, etc., etc.

Also an extensive variety of high grade Capes and Jackets, Boas, etc., in all the latest styles. Bargains in Fur Rugs.

KIRSCHBERG & LANDSBERG, 57 Johnson Street.

AUCTION SALE
—OF—
Valuable Real Estate.

I am instructed by the City Council to sell by Public Auction, on

MONDAY, THE 12th OCTOBER

at the City Hall Council Chamber, at 11 o'clock in the forenoon,

47 GOOD SIZED LOTS 47

all on wide streets, and in a central locality, known as

The Corporation Gravel Pits, Spring Ridge.

Lithographic Maps will be issued in a few days with full particulars as to size and streets.

WILLIAM W. NORTHCOTT,
Assessor.
se19

BANK OF MONTREAL

CAPITAL ALL PAID UP............$12,000,000
REST............6,000,000

SIR DONALD A. SMITH, PRESIDENT.
HON. GEO. A. DRUMMOND, VICE-PRESIDENT.
E. S. CLOUSTON, GENERAL MANAGER.

Victoria Branch: Corner Bastion and Government Streets.

SAVINGS BRANCH

Rate of Interest at present, Four per cent.

Branches in London, Eng., New York and Chicago, and in the principal Cities in Canada.

Buy and sell Sterling Exchange and Cable Transfers. Grant Commercial and Travelling Credits available in any part of the world Drafts issued. Collections made at all points.
apr9-3m

FURNITURE AND CARPETS
AT YOUR OWN PRICE.
CLOSING OUT SALE.

We intend closing out our Furniture business and to devote our whole attention to our UNDERTAKING DEPARTMENT. Hence we offer our stock of Furniture and Carpets at greatly reduced prices to close them out. No reasonable offer refused. Terms strictly cash.

LOCKHART & CO.,
UNDERTAKING PARLORS, 60 GOVERNMENT ST
Corner Broad St. and Trounce Avenue.
se3 1m

STANDARD
Life Assurance Co. of Edinburgh
(Established 1825)
ASSETS, OVER - - - - - $37,000,000.

The 65th Annual Meeting was held at Edinburgh, 28th April, 1891.

Amount of Assurances Accepted during 1890	£1,573,248 stg.
Paid Death Claims	627,125 "
Accumulated Funds	7,488,625 "
Profits Earned during the past Five Years	580,200 "
Intermediate Bonus Paid to Policy Holders	28,461 "
Amount of Policies Issued during the past Five Years	6,928,895 "

Claims Paid on Proof of Death.
The rate of Interest Earned by the Standard was £4 4 0 per cent.
Reserves Calculated on a Basis of 3 per cent.
The Standard has always been noted for Careful and Conservative Management. Next Dividend will be in 1895.

W. M. RAMSAY, Manager; THOS. KERR, Chief Inspector.

ROBERT WARD & CO.,---Agents for British Columbia---Victoria.
se19-1m

R. D. TREVOR,
Commission Agent

Sole Leesee and Manager of Porter's Wharf and Warehouses, and Manager of Victoria Branch Michigan Lumber Co. (formerly The H. R. Morse Lumber Yard).

STORE - - STREET.

FURNITURE! FURNITURE!!

Carpets, Linoleums, Chenille Curtains,
CURTAIN DAMASK, Satin Finished
—NEW—
CROCKERY, GLASSWARE, CUTLERY, WALL PAPER.
Art China in Great Variety.

WEILER BROS.
51 to 55 Fort Street.

J. P. MATTHEWS & CO.,
Family Grocers and Tea Merchants,
Have the finest value in Teas in the city.
CEYLON, ASSAM, GUNPOWDER AND YOUNG HYSON TEAS.
Also a fine blend of English Breakfast Tea, equal to any 75c. Tea sold in the city, only 60c. per pound.
We also carry a large stock of
STAPLE AND FANCY GROCERIES, FLOUR, FEED, &c.
Which are sold at bottom prices. A trial solicited.
TELEPHONE 178. CORNER FORT AND DOUGLAS STREETS, VICTORIA, B.C.

ROCK BAY COAL, WOOD AND LUMBER YARD,
NORTH END OF ROCK BAY BRIDGE.

TELEPHONE 512 and 47. All Orders receive prompt attention.

S. F. McINTOSH,
Dealer in all kinds of Rough and Dressed Lumber, Laths, Shingles, Best New Wellington Coal, Cordwood, etc.

GOOD QUALITY AND MEASUREMENT GUARANTEED.

NANAIMO NEWS.

NANAIMO, Oct. 1.—If the citizens were jubilant over the result of the first day's race in the firemen's tournament, they were still more so yesterday when it became known that the Nanaimo team had won the championship race and the gold medal. The boys have done far better than was ever expected of them, although it was known to be the best team that has ever represented the city. There is considerable talk about getting the brass band out to meet them at the depot and escort the conquerors through the city. They will certainly receive an ovation on their return home.

THE ELECTRIC TRAMWAY.

According to the charter granted to the proposed electric tramway company, yesterday was the last day of grace, and accordingly it was necessary that operations should be commenced. A couple of men were therefore employed to bury a few sleepers at the extreme limit of the city, on Newcastle townsite. It is promised that active operations will be commenced in the spring, and nearly all the capital for the project has been already subscribed. It is generally believed here that the tramway will pay immediately, but the directors think it will take a few months before it commences to pay.

A BOY DROWNED.

A boy named Charles Scott, aged 10 years, was drowned in a well on Tuesday evening at East Wellington. The well is shallow, and the most singular thing is that the boy was not heard to call for help. It is thought he must have fallen in head first and been stunned. He was not missed by his parents for several hours, and on searching for him they discovered him in the well, the last spark of life having left his body. This is another result of leaving a well uncovered.

LITTLE HAPPENINGS.

A grand concert will be given in the Baptist Church on October 24th in aid of the organ fund.

The bark Valley Forge arrived here last evening and will be beached before taking a cargo of coal.

The U. S. coast survey boat Patterson called at Departure Bay yesterday from Alaska, where she has been since April. She left for San Francisco today.

Mr. A. Haslam is having a large scow built for his own use, and when completed in all probability he will build another steamer.

"Land Bill Allan."

COLUMBUS, O., Oct. 1.—A man 86 years of age was sent to the county infirmary on Wednesday. He has spent the best part of his life in aiding the workmen of the country. His name is Wm. Allan, but he is better known as "Land Bill Allan." Over 50 years ago Mr. Allan commenced the work of his life for his fellow men. At that time he lived in Perry County. He was the owner of a valuable farm, and was surrounded by a happy family. He commenced the agitation for the homestead law, and travelled the country over at his own expense, delivering speeches and lectures in futherance of his work. He addressed legislators and helped to mould public sentiment until at last Congress passed the national homestead law, giving every actual settler 160 acres of land. For the work Mr. Allan was highly praised, but he received no pay. He spent his fortune in the cause. Members of his family one after another died, and now he is in the poor-house. His work in Ohio led to the adoption in this state of the exemption laws, by which the poor man has so much property set aside exempt from sheriff's and constable's sales. His farm in Perry county was sold by the sheriff some years ago, since which time he has lived by begging. When sent to the infirmary Mr. Allan presented a most miserable appearance, his clothing being little better than tatters and rags.

Mothers

Castoria is recommended by physicians for children teething. It is a purely vegetable preparation, its ingredients are published around each bottle. It is pleasant to the taste and absolutely harmless. It relieves constipation, regulates the bowels, quiets pain, cures diarrhœa and wind colic, allays feverishness, destroys worms, and prevents convulsions, soothes the child and gives it refreshing and natural sleep. Castoria is the children's panacea—the mothers' friend. 35 doses, 35 cents.

PASSENGERS.

Per steamer Yosemite, from Vancouver—Jos Fortes, J Wulffsohn, Jos White, A E Stevens George S List and wife, Alex Ewen, J McKay Smith, F L Dame, Mrs Calhoun and son, W Bunnett, Jas Hendry, Mrs C D Vincent, Mrs M McMillan, H W Perrin, G M Callender, W H Sizer, R D Percival Maxwell, J M Morden, W E Boon, R Trumbull and wife, Dora Balkwill, D J Campbell, John Fannion, W M Bullock, Jas Wilson, Jas Trodden, L Carpenter W F Beggs, Col Tracy, M Wilkinson, C G Horshaw, Mrs J G Gray, Alex Mitchell and wife, Miss Caffey, J C Smith, L G McPhillips, Evan Thomas, R B Houston, Wm Trumbull, W D Browne, W A Dier and others.

Per str. City of Kingston, from the Sound—N Hiddley, F De Gray, P Pan, Mrs Aldrich and son, H F McKay, Jno U Lutz, Jno Boser, A W Joe, Wm Hughes, Geo Thomas and wife, Geo Thomas, jr, Miss S Thomas, L M Thomas, Miss Moorshad, W F Herons, Mrs Culberson, M Hall C Huchins, Fred McCondry, M M Holden, J Flather and wife, Miss Stickney, A I Hall, R Ribb, Geo A Kerr, W Arrey and son, C H Stearns and wife, B M Leighton, A McPherson L Banks, A D Grant, Jno Miller, Jno Redmon and wife, L W Marrow, H Dunni, W A Rogers Ah Tue.

CONSIGNEES.

Per steamer Yosemite, from Vancouver—John Morrison, Ledingham Bros, Fell & Co, Jno Daley, F Norris, McCauley & Higginbottom, Sinclair and Duncan, J Tollick, Colbert & Warner, Mrs Eagen, Jno Morrison, W Easton, J H Todd & Son, Langley & Co, Rev J White, H Saunders, D H Ross, Ellis & Co, G C Mesher, Wm Mabel, G D Carrigan, W P Sebaston, Watson & Geiger, J Wilson, Nat Elec Tram Co, Dom Express Co.

Per str. City of Kingston, from the Sound—Geo Phillips, Cowan & Wilson, S Leiser, J H Todd & Son, John Parker, Jno Walsh, Hannah Broadwell, A Adams, Nat E Tram Co, Thomas Dunn & Co, Jas Baker.

A Long-Felt Want to be Supplied.

Twenty more cottages to be built at once at James Bay on tram line. Easy terms.

5 at $900—$75 down, balance on time
5 at $1000—$100 " " "
5 at $1250—$150 " " "
5 at $1500—$250 " " "

YOUNG & BARTLETT.

Several carloads of new styles antique oak bedroom suites, sideboards, extension tables, hall racks, etc., just received by Weiler Bros.

Washington Industrial Exposition.

For the Western Washington Industrial Exposition at Tacoma, the Union Pacific will sell on Mondays, Wednesdays and Fridays commencing September 10th, round trip tickets for $4.70. Tickets good for one admission to exposition and limited to five days from date of sale. Children under 12 half fare. For further information call on C. G. Rawlings, General Agent, 100 Government street.

Wisdom's Violet Cream

Is the most exquisite preparation in the world for softening the hands and face. It is not only a substitute for, but in every respect superior to glycerine, cold cream, vaseline, and like preparations. Try it. D. E. Campbell, agent.

Hood's Sarsaparilla

Is a concentrated extract of Sarsaparilla, Yellow Dock, Pipsissewa, Juniper Berries, Mandrake, Dandelion, and other valuable vegetable remedies, every ingredient being strictly pure, and the best of its kind it is possible to buy.

It is prepared by thoroughly competent pharmacists, in the most careful manner, by a peculiar Combination, Proportion and Process, giving to it curative power

Peculiar To Itself

It will cure, when in the power of medicine, Scrofula, Salt Rheum, Blood Poisoning, Cancerous and all other Humors, Malaria, Dyspepsia, Biliousness, Sick Headache, Catarrh, Rheumatism, and all difficulties with the Liver and Kidneys.

It overcomes That Tired Feeling, Creates an Appetite, and gives mental, nerve, bodily, and digestive strength. The value of

Hood's Sarsaparilla

Is certified to by thousands of voluntary witnesses all over the country whom it has cured of diseases more or less severe. It is sold by all druggists. $1; six for $5. Prepared only by C. I. HOOD & CO., Apothecaries, Lowell, Mass.

N. B. If you decide to take Hood's Sarsaparilla do not be induced to buy any other.

100 Doses One Dollar

MACHINERY FOR SALE.

THE CANADA Machinery and Supply Co.

BRANTFORD, ONT.

Engineers, Boiler-Makers and Machinists.

Dealers in New and Second-hand

MACHINERY AND MILL SUPPLIES.

je16-6m

THE LAST

GUESSING MATCH.

LANGE & CO.

before retiring from business in the early part of 1892, are going to have one more Guessing Match, for which they are offering Twelve Handsome and Costly Prizes, consisting of:

1. Gent's Gold Watch, hunting case.
2. " " " " "
3. Lady's Gold Watch (Enamelled, with inlaid Diamonds on case).
4. Lady's Gold Watch (Diamonds and Pearls inlaid on case).
5. Gent's Diamond Ring.
6. Lady's Diamond Ring.
7. Silver Tea Set of five pieces.
8. " " " four "
9. Silver Water Pitcher.
10. Silver Toilet Set.
11. Silver Individual Cruet.
12. Silver Handled Riding Whip.

One guess for every $5 spent in purchasing goods. The above represent a very large sum, and are the finest prizes yet offered in any of our Guessing Matches. For conditions of the Guessing Match apply at the store,

93 GOVERNMENT STREET.

We have on hand the choicest stock of Jewelry, Diamonds, Watches and Clocks, etc., to be seen in Victoria.

se3-4m

CASTLE & SON
MEMORIALS AND
LEADED GLASS

CHURCH BELLS—TUBULAR CHIMES AND BELLS

CHURCH FURNITURE
MEMORIAL BRASSES
FONTS LECTERNS

ADDRESS, MONTREAL

Represented in Victoria by
my23-1y J. W. RICHARDS, 3?? Govt. St.

AMUSEMENTS.

FIRST

ANNUAL BALL

In aid of the

JUBILEE HOSPITAL

Will be held at the

ASSEMBLY HALL,

—ON—

Thursday, Oct. 29, 1891.

TICKETS $5.

MRS. C. A. McTAVISH, Pres. Ladies' Auxiliary.
oct-td

AMUSEMENTS.

RACES---RACES

—AT—

VICTORIA DRIVING PARK.

FALL MEETING

1st, 2d and 3d October, 1891.

During Agricultural Exhibition Week.

$3000 IN PRIZES.

EXTRA RACES.

POLO PONY RACE—½ mile dash; for ponies 14-2 and under, that have been regularly used for polo playing. Riders to be members of the Victoria Polo Club. Minimum weight 154 pounds. Entrance $5. 1st Prize, Cup; 2nd Saddle; 3rd saves entrance.

GENTLEMEN RIDERS' RACE—½ Mile Dash; for horses owned in Victoria. Gentlemen riders only. Minimum weight 145 pounds. Entrance $5. Prize—Cup.

TROTTING—2:50 class. Purse $150. Entries close Wednesday, 30th inst.

In the Trotting, free for all, event, both pacers and trotters are eligible. Entries have been extended to Wednesday, 30th.

For programmes and further information apply to

W. H. BAINBRIDGE,
Secretary Victoria Jockey Club.
P.O. Box 286. se9td

A CHEAP

EXCURSION

—ON—

British Columbia Day

At the Grand INDUSTRIAL

EXPOSITION

—AT—

TACOMA

—ON—

Saturday, Oct. 10,'91

Thousands of British Columbia people want to visit the Exposition on this day. The management of the Exposition have specially chartered the beautiful steamship OLYMPIAN for this occasion, and will give a Grand Excursion from

VICTORIA TO TACOMA

AND RETURN.

FARE ONLY $2.00 FOR ROUND TRIP.

Including admission to Exposition both Afternoon and Evening.

DON'T FAIL TO PROCURE YOUR TICKETS AT ONCE.

DON'T FAIL TO TURN OUT

Take a pleasant holiday boat-ride, and see the finest Exposition on the Pacific Coast. The citizens of Tacoma will give you a Royal Welcome.

British Columbia Day—A Cheap Excursion

Steamer leaves Turner, Beeton & Co.'s Wharf at 7 A. M. Sharp. se30.

SAANICH EXHIBITION

The Annual Exhibition of the North and South Saanich Agricultural Society will be held on

THURSDAY AND FRIDAY,

OCTOCER 8 AND 9.

The Exhibition, open to the world, will begin on the 8th, Horse Racing on the 9th, Ball and Supper on the evening of the 9th. Tickets to Ball, $2.00.

H. BRETHOUR,
se30. Secretary.

THE B. C.

Agricultural Association

Will hold their

ANNUAL EXHIBITION

In their new building, at

The Driving Park, Victoria, B.C.

—ON—

SEPT. 29 and 30, OCT. 1, 2 and 3.

SPECIAL ATTRACTIONS

EXTENSIVE PRIZE LIST.

Northwest Firemen's Association Tournament.

HORSE RACING. FIREWORKS.

SPORTS OF ALL KINDS.

A special steamer will leave New Westminster on Sunday, Sept. 27, at 8 a.m., landing at Cadboro Bay to deliver exhibits. All goods delivered free on the Exhibition grounds from Cadboro Bay landing.

Return fare at single rates, and freight returned free on payment one way, on all C.P.N. Co.'s steamers, good from 28th September to 4th October, inclusive, from Vancouver, New Westminster, Chilliwhack and way ports.

W. H. BAINBRIDGE,
Asst. Sec. B.C.A.A.,
Jewell Block, Douglas street.
au8-td

FOR SALE.

ONE POOL TABLE, nearly new (5 ft. x 10 ft) by Brunswick, Balke & Co., with balls, cues, and usual fittings complete. Can be seen by applying to the steward at the Victoria Club, Fort street, Victoria. au29-tf

COAL

The New Vancouver Coal Mining & Land Co., L'd.

(FORMERLY THE VANCOUVER COAL CO.),

ARE THE LARGEST COAL PRODUCERS ON THE PACIFIC COAST.

THE NANAIMO COAL

(Used principally for Gas and Domestic Purposes).

THE SOUTH FIELD COAL

(Steam Fuel).

THE NEW WELLINGTON COAL

House and Steam Coal are mined by this Company only.

THE "NANAIMO" COAL gives a large percentage of Gas, a high Illuminating Power unequalled by any other bituminous Gas coal in the world, and a superior quality of Coke.

THE "SOUTH FIELD" COAL is now used by all the Leading Steamship Lines on the Pacific.

THE "NEW WELLINGTON" COAL which was introduced early in the present year, has already become a favorite fuel for domestic purposes. It is a clean, hard coal, makes a bright and cheerful fire, and its lasting qualities make it the most economical fuel in the market.

The several Mines of the Company are connected with their Wharves at Nanaimo and Departure Bay, where ships of the largest tonnage are loaded at all states of the tide. Special dispatch is given to Mail and Ocean steamers.

SAMUEL M. ROBINS,
Superintendent.

Dec. 30.

C. A. McTAVISH

FLORIST

9 PARK ROAD,

HAS NOW READY

Pot Grown Strawberry Plants

These if planted now, will give a full crop of Berries next year.

Bouquets AND Floral Designs

made at shortest notice.

Cut Flowers Constantly on Hand.

E. SPILLMAN,

Fresco and Scene Painter

Plain Painting, Hardwood Finishing, Tinting, Paper Hanging, and

WALL DECORATION OF EVERY DESCRIPTION.

P. O. BOX 788.

Corner of Broad and Pandora streets, Victoria

WING ON

Pioneer Grocer and Provision Dealer

INTELLIGENCE BUREAU

All Kinds of Chinese Help Furnished.

Cormorant street, Victoria, B.C

jy11tf

TO PROVINCIAL ARCHITECTS.

The British Columbia Board of Trade Building Committee invite plans for a proposed building, to be erected on Lots 10 and 11, Block 77, Bastion Street, Victoria, B. C.

Plans to be delivered at the Secretary's office, Bank of B. C. Building, before 12 o'clock noon, October 26th, 1891.

Particulars as to accommodation required and conditions of competition will be furnished on application.

F. ELWORTHY, Secretary.

sep22-td

PENDRAY'S

EXTRACT OF SOAP

Makes Clothes White as Snow,
Fresh as Sea Breezes,
Sweet as Roses.

Dirt cannot exist where PENDRAY'S SOAPS are used; they make the sweetest and healthiest homes.

Ask your Grocer for PENDRAY'S and see that you get it.

A perfect Cold Water, Hard Water and Hot Water Soap. Unequalled for Washing Flannels and Woollens.

Makes Tin like Silver,
Copper like Gold.
Paint like New.
Windows like Crystal.

A Luxury for the Bath.
INVALUABLE IN THE NURSERY.
Promotes Healthy Homes.

THE BEST CIGAR

in the Dominion:

THE PLUG HAT

Manufactured by

L. O. GROTHE & CO.,

INVINCIBLE and PEG-TOP Cigar Factory,

MONTREAL. au31 1y

FOR SALE

ON THE FRASER RIVER,

160 ACRES.

Good land, in Township 14, New Westminster District. For further particulars apply to

D. W. SUTHERLAND,
jy18-tf Mt. Lehman, B.C.

C. B. LOCKART & CO.,

Funeral Directors and Embalmers.

PARLORS: Corner of Broad street and Trounce Avenue. au18

IMPORTANT NOTICE.

TO OUR PATRONS—The Victoria Electric Company purpose immediately entering upon an extension of their works by the erection of a new and commodious plant house and plant of large capacity, capable of accommodating the ever-increasing demand.

The new station will be located on Constance street, where, aided by superior facilities for the production of Light, Power, etc., combined with large output, they will be able to offer even better service, at a very materially reduced cost to consumers.

Pending the completion of these works, every effort will be made to continue the past reliable service, and to deal with patrons fairly. Any believing, however, that they have a grievance are invited to have the difficulty adjusted by presentation to the undersigned

LOUIS REDON,
President.

FURNISHED ROOMS to let, from $6 monthly; or by the day or week. Next door to Fullerton's boot store, 103 Government street.

—98—

SAMPLES

—OF—

LADIES' RUBBER COATS.

Newest Shapes

Duchess, Princess, Ida

Etc., Etc.

From $2.50 to $6.75

CIRCULARS FROM 90c.

ARGYLE HOUSE,

Clarence Hotel Block,

83 DOUGLAS ST.

WM. O'REILLY & CO.

Store Open Until 8.30 Every Evening.

NEW WELLINGTON

COAL

This Coal, mined by The New Vancouver Coal Company by UNION LABOR only, is supplied by the following Coal Merchants, at current rates:

The Victoria Coal, Wood & Lumber Yard.
Charles Rattray, Janion's Wharf.
Rock Bay Coal Yard.
Central Coal Yard.

"Nanaimo" Coal can be obtained from W. T. Drake.

SAMUEL M. ROBINS,
Superintendent.

dec30

COAL -:- COAL

Best Wellington Coal at

WATSON'S COAL YARD

Opp. Russell's Station, - Victoria West.

ALL ORDERS PROMPTLY FILLED.

se9-1m

MRS. McGREGOR,

MID-WIFE

Has Diploma from the University of Edinburgh.

—RESIDENCE:—

Corner Douglas and Cormorant Streets.

feb3tf

NOTICE.

Sechart Quicksilver Mineral Claim.

TAKE NOTICE that we, William Ethridge, Free Miner's Certificate No. 29,8??, and James Germansen, Free Miner's Certificate 29,044, intend, 60 days from the date hereof, to apply to the Gold Commissioner for a Certificate of Improvements for the purpose of obtaining a Crown Grant of the above claim, and further take notice that adverse claims must be sent to the Gold Commissioner, and action commenced before the issuance of such Certificate of Improvements.

Dated this 27th day of August, 1891.

WILLIAM ETHRIDGE,
se7-2m JAMES GERMANSEN.

EDUCATIONAL.

CONSERVATORY OF MUSIC

PIANO AND VOCAL.

MISS LAURA M. ADAMS,

Teacher of Piano, Technic and Theory. Reading Class Lessons; Use of Technicon.

MISS MacGREGOR,

Teacher of Vocal Music and Voice Culture.

Address Craft & Norris Block, 85 Douglas street.

MR. FRANK B. FENWICK,

F. S. Sc. London, Eng.; Organist and Choirmaster, St. Andrew's Church; Vocal Teacher, Angela College.

Will give lessons at pupils residence only.

VOICE CULTURE A SPECIALTY.

Piano, Theory, and Concert Department. Ladies and gentlemen carefully prepared for concert and oratorio. Fees moderate. Address Box 448, Victoria.

Victoria Collegiate SCHOOL.

103 GOVERNMENT STREET.

PRINCIPAL—REV. I. B. PEGG, [illegible] 1st Lat. Technology, [illegible] School of Mines, and F. S. Sc. and [illegible] London, etc.

DAY PUPILS [illegible]
EVENING PUPILS [illegible] per month

Adult Students can take Special [illegible]

MEN'S CORK-SOLE
LACED and CONGRESS
FROM $3.00 UP.
SEE THESE GOODS.

CARMICHAEL & PATERSON
ONE-PRICE BOOT AND SHOE HOUSE
35 JOHNSON STREET - - - - VICTORIA.

RUBBER BOOTS
RUBBERS
NEW GOODS
NEW STYLES

IMPORTANT DRY GOODS SALE.

$50,000 STOCK TO BE SACRIFICED

By order of the Executors, to wind up the affairs of H. Brown, deceased.

We have now entered upon the Second Month of our veritable closing out sale. Judging from the immense and continued patronage extended to us, our patrons are more than satisfied with their bargains. We have just opened up 18 cases evolving Plush Jackets and Dolmans, Coats, Ulsters and Waterproofs of the most recherche description. These, together with 5 bales Blankets, will all be sold at 50 per cent. below the usual price.

BROWN & WHITE, ALBION HOUSE, GOVERNMENT STREET.

WEATHER REPORT.

VICTORIA, B. C., October 2, 1891.
Corrected by Mr. F. C. Gamble, C. E.

Time.	Ther'ter.	Bar.	Wind.	Remarks.
[illegible]	55	30.[illegible]	S	Fair
[illegible]	52	30.[illegible]	S	Cloudy
[illegible]	51	30.21		Overcast
[illegible]	50	30.22	S W	Cloudy
[illegible]	55	30.23	S	"

Temperature—Highest, 57; lowest, 49.

There was no Tide Record, the clock having stopped.

SPORTING INTELLIGENCE.

Matters of Interest Going Forward in the Sporting World, Here and Elsewhere.

THE TURF.

There was a link missing somewhere in the arrangements of the meeting of the V. J. C. yesterday, and for a short time it looked as though there was to be a return to what may be termed the bad old days when everyone in the field was judge, starter, timekeeper, referee and general Jack. Luckily the officials pulled themselves together after a time, and the horses were made to dance out, but not till considerable valuable time had been wasted.

In the quarter-mile and repeat Joe Wynne won the first and Grey Eagle won the second heat. Here a muddle occurred somehow, and even now no one can understand how the thing was done. Grey Eagle won the second by about two lengths, but McGuire, his jockey, was crowded to the fence and got hurt. There was a rumor of jockeying, and the heat was declared off by the judges. Another heat was run, Grey Eagle scoring in 25½, when the announcement appeared on the board, "Grey Eagle 25½ and race." This was a puzzler, and a lot of money changed hands under wondering eyes, whose owners with true faith understood not but believed.

FREE FOR ALL TROTTING.

The starters in this event were Belle Watts, Bishop Hero, Lady Mac, and Silver Tail. The little black mare was the favorite in this, but she had behind her a young and nervous driver, who lifted the reins a little too frequently and made the mare as nervous as himself. She won the first heat, though, and lost the second to Hero. Harry Stone came to the rescue, and took the lines in hand. Then the little mare settled down to work, and without a cross word being spoken to her drew out from the rear at the start before the first quarter round was reached and kept at the lead to the finish, in a lovely exhibition of honest, square trotting, and level head coolness with all the tumult that was going on. Belle Watts won the last heat this afternoon in 2.30½.

The one mile dash was taken by Malina, out of a closely packed bunch.

TO-DAY'S PROGRAMME.

The races opened to-day with the following programme:

Running, ½ mile and repeat; purse, $200—Caven & Co.'s Grey Eagle, W. J. Garrison's Lancer, J. Irvine's Joe Winn, Liston Bros.' Limey Long. Lancer won the first heat in 50½.

Trotting, 2.50 class; purse $150—J. W. Anderson's Lady Mac, W. Brown's Foundry Boy, Ed. Adamson's Joe W., Captain Terhune's Johnny, Dr. Hall's Canadian Boy. Johnny won the first heat in 2.42.

One mile and repeat—L. W. Maine's Cyclone, S. A. McNiel's Ito, T. Behan's Mystery, E. McAbee's Malina.

There was quite a number of entries for the ¼ mile polo pony dash.

TRACK NOTES.

J. G. Sturgeon, representing "The Horseman," Chicago, is in Victoria in the interests of his paper, and is taking in the show. Mr. Sturgeon was agreeably surprised at the bustling appearance of Victoria, and likes the city very much.

A match race has been arranged between Ito and Joe Wynne to-morrow afternoon for half mile dash. Stakes $100 a side. There is money up on both sides, with Joe Wynne a strong favorite already.

The race between man and beast, Gibson the foot racer, and Joe Wynne the horse, the arrangements for which were made and announced last week, will come off to-morrow. The horse is to cover a quarter of a mile and the man one-eighth to win.

McGuire, Joe Wynne's jockey, was pretty badly hurt yesterday and to-day his leg is not at all in good shape. The knee cap has been displaced, and the leg below that very much bruised. When he couldn't ride in the second heat yesterday a new jockey was got, but the horse was handicapped thereby to the extent of fifteen pounds.

PEDESTRIANISM.

Two well known sports, one a Victorian and the other a Vancouverite who attended the races yesterday and who spent last night in rejoicing over their winnings, afforded a small crowd quite a little amusement in Oriental alley. They had been discussing the speed of horses and finally came down to their own running capabilities. A match made between the two. Heavy bets were finally offered by the Vancouver man's friends and eagerly taken by Victorians. Both got off well together but the Vancouverite's feet went from under him and the Victorian's took the money.

FROM BEHRING'S STORMY SEA.

H. M. S. Nymphe Returns—Incidents of the Trip—Rough Weather.

Eight days ago, on the 27th of September, H. M. good ship Nymphe, Commander Turner, sailed from Sitka bound for Esquimalt harbor, and at 8:30 o'clock this morning she cast anchor there.

She was visited soon after by a TIMES reporter, who was very cordially met by Capt. Turner and the first lieutenant Mr. R. P. Adams. From the latter many interesting notes of the trip were obtained. The Nymphe has been actively employed while in Behring Sea, in enforcing the *modus vivendi*. Several schooners were warned by her officers, among them the Annie C. Moore and Carmolite.

The Nymphe was at Iliuliuk for quite a time, making that the headquarters. While there dramatic performances and dances broke the almost unbearable monotony of the trip. The officers and crew of the Nymphe gave several performances, including "Box & Cox" and variety entertainments. The latter included "Brannigan's Band." A hobby horse was one of the features of the latter piece, and the natives of Iliuliuk were astonished at the appearance of the horse, an animal, by the way, they had never seen in reality. They were rather timorous at first, but gradually got accustomed to the unknown animal.

Mr. Rudolph Neumann, the manager for the fur company, gave three dances to the officers of the men-of-war, and a very enjoyable time was spent. There are a few ladies there, and pleasant parties were enjoyed, a really good floor for dancing being a feature.

A fine dog was found by the Nymphe's men on one of the Aleutian islands, and appropriated by them. He is now domiciled aboard the vessel, and rejoices in the possession of the civilized name of "Dan." His former cognomen was a Russian-Aleut one, something like "Ijavanchowvitch."

Concerning the accusation of Captain McDougall, of the schooner E. B. Marvin, that one of the Nymphe's lieutenants had used language of a very ungentlemanly character in connection with the sealing question, both navigating Lieutenant Vernon Webb and First Lieutenant R. P. Adams deny point blank that anything of the kind was ever uttered. Lieut. Adams states that he never had any conversation on the subject with Capt. McDougall, and Lieut. Webb says that he never exchanged a half dozen words with the master of the E. B. Marvin. Both of the officers feel very much hurt at the accusation. Both gentlemen think Capt McDougall made a mistake, and trust that a full explanation will be given.

Some hunting was indulged in by the Nymphe's officers, and several ptarmigan were shot, but very little game outside of this was obtained. Plenty of fishing was done, and good catches made.

Latterly the ward room was reduced to short commons in the liquid department, and the festive cocktail and the cheering b. and s. were unknown quantities, and the taste of a punch conspicuous by its absence. However the sight of Victoria's storehouses has set that all right.

On the trip down very rough weather was experienced. On Tuesday last a very heavy gale was encountered, and the Nymphe had to lay-to for 10 hours. Several heavy seas were shipped, and the whaler was smashed. No other damage was sustained. All hands have enjoyed good health, and the voyage has been one, which although not exciting, has had many novel features introduced into it.

After diphtheria, scarlet fever, pneumonia, or any other severe illness, there is no better tonic than Hood's Sarsaparilla.

We "press the button" and "do the rest" too—for six dollars per doz.—either cabinets or panels. "We" are Hall and Lowe.

BIRTH.

WHITTIER.—Saturday, Sept. 26th, the wife of A. D. Whittier of a son.

NEW ADVERTISEMENTS.

ELECTRICITY AND MAGNETISM

W. E. BERGMAN

Begs to announce that he has arrived from New York; where he has been established 16 years, curing all kins of diseases simply by the use of electricity and magnetism.

He has always been especially successful with all diseases of the Eye, Ear, Nose and Throat, and all nervous, chronic and private diseases and female troubles.

All cases strictly confidential.

Under no circumstance will he take a case that he cannot successfully treat and cure.

CONSULTATIONS FREE.

After a few treatments in cases of Rheumatism and kindred diseases the patients may treat themselves.

Office: Rooms 17-18-19 Humphrey's Block,
YATES STREET, VICTORIA, B.C.
oc2

IMPERIAL
BAKING
POWDER
PUREST,
STRONGEST,
BEST.

Tweed Pants,
Made to Order,
$4.00
RUSSELL McDONALD & CO.,
134 DOUGLAS STREET.

THE
JAPANESE BAZAAR

GOODS RECEIVED FROM KOBE, JAPAN,
Per ss. "Batavia."

19 CASES :: 19 CASES
CURIOS.

The finest collection in the Province of all kinds of Japanese goods.

MANILLA CIGARS, SAINSBURY'S LAVENDER WATER, FRENCH FANS, GLOVES, DOLLS AND CORSETS.

T. S. FUTCHER,
IMPORTER AND RETAILER,
41 FORT STREET, VICTORIA, B.C.

VICTORIA RICE MILLS
Store street, Victoria, B. C.
Millers of China and Japan Rice
RICE MEAL,
Rice Flour, Chit Rice, Etc.

VICTORIA
ROLLER FLOUR MILL
Delta Brand Family Flour,
Superfine Flour Bran and Shorts

No. 64 & 66 Store St. Victoria

B.C. POTTERY AND TERRA COTTA CO. (Limited).
Authorized Capital, $60,000
OFFICE
JEWELL BLOCK, Douglas St.
WORKS,
CONSTANCE COVE ROAD,
MANUFACTURERS OF
Vitrified Sewer Pipe,
Agricultural Drain Tile,
Terra Cotta Ware,
Chimney Tiles and Tops,
Flower Pots, Etc.
Ornamental Work for Buildings
A SPECIALTY.

FOR SALE.

1 Lot Beacon street, 53x130	$950
1 Lot Byron street	275
1 Lot	275
2 Lots Rithet street	2100
1 Lot Carr street (corner)	1350
1 Lot Toronto street (corner)	2000

TO LET.

8-roomed Dwelling, Menzies street	$25 per month
4-roomed Dwelling, Loxton avenue	10 per month
5-roomed Dwelling	20 per month

MORROW, HOLLAND & CO.
44 BROAD STREET.

"EVERYBODY GOES"
—TO—
MOUNT TOLMIE PARK
—TO—
Secure a lot, or house and lot, on the most easy terms.

Mount Tolmie Home Building Assoc'n,
42 FORT STREET.
J. H. BROWNLEE, Manager.
A. W. TAYLOR, Secretary.

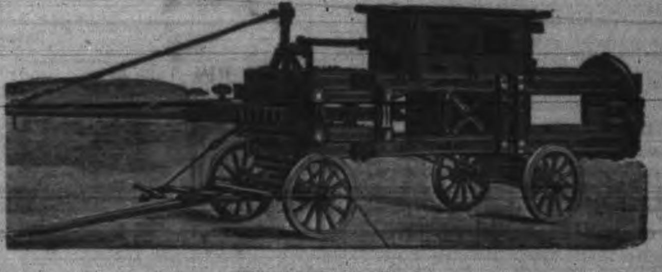

THE ABOVE CUT SHOWS
ROBINSON'S PATENT REVERSIBLE SWEEP LEVER PERPETUAL PRESS
With Patent Double Condensing Hopper.
NICHOLLES & RENOUF, 61 Yates St., Victoria,
Send for Circulars and Price Lists. SOLE AGENTS for British Columbia.

COAL, WOOD, LUMBER

--- THE OFFICE OF THE ---
VICTORIA COAL, WOOD AND LUMBER YARD
Has Been Removed to 51 Yates Street, F. G. Richards' Office.
—CALL AND LEAVE YOUR ORDERS—
P. O. BOX 571. TELEPHONE 176.

PORT SIMPSON, B.C.

I have placed with me for sale 200 lots forming a part of Port Simpson, and joining the land of Messrs. R. P. Rithet and Frank S. Barnard. The position of Port Simpson, its facilities, and its future are so well told and explained in Mr. Sandford Fleming's report to the Government, and by Mr. Tuttle in his book entitled "Our Northern Land," that it needs no booming. The property placed on the market is considered A 1, and I have every confidence in offering these 200 lots to my clients. The titles are good. The price of the lots will be $90 inside, and $110 for corners. Terms:—One-third cash, and the balance in four and eight months. For maps, terms, etc., address:—

FRANCIS BOURCHIER, Broker,
43 Government Street. VICTORIA, B.C.